



Partnership Success



BROCHURE

ATAD STEEL STRUCTURE CORPORATION

| 2020 |

*“We not only build project **success** following quality, safety and schedule
but also good **partnership** as well as prosperity”*

General Director **Nguyen Le Anh Tuan**

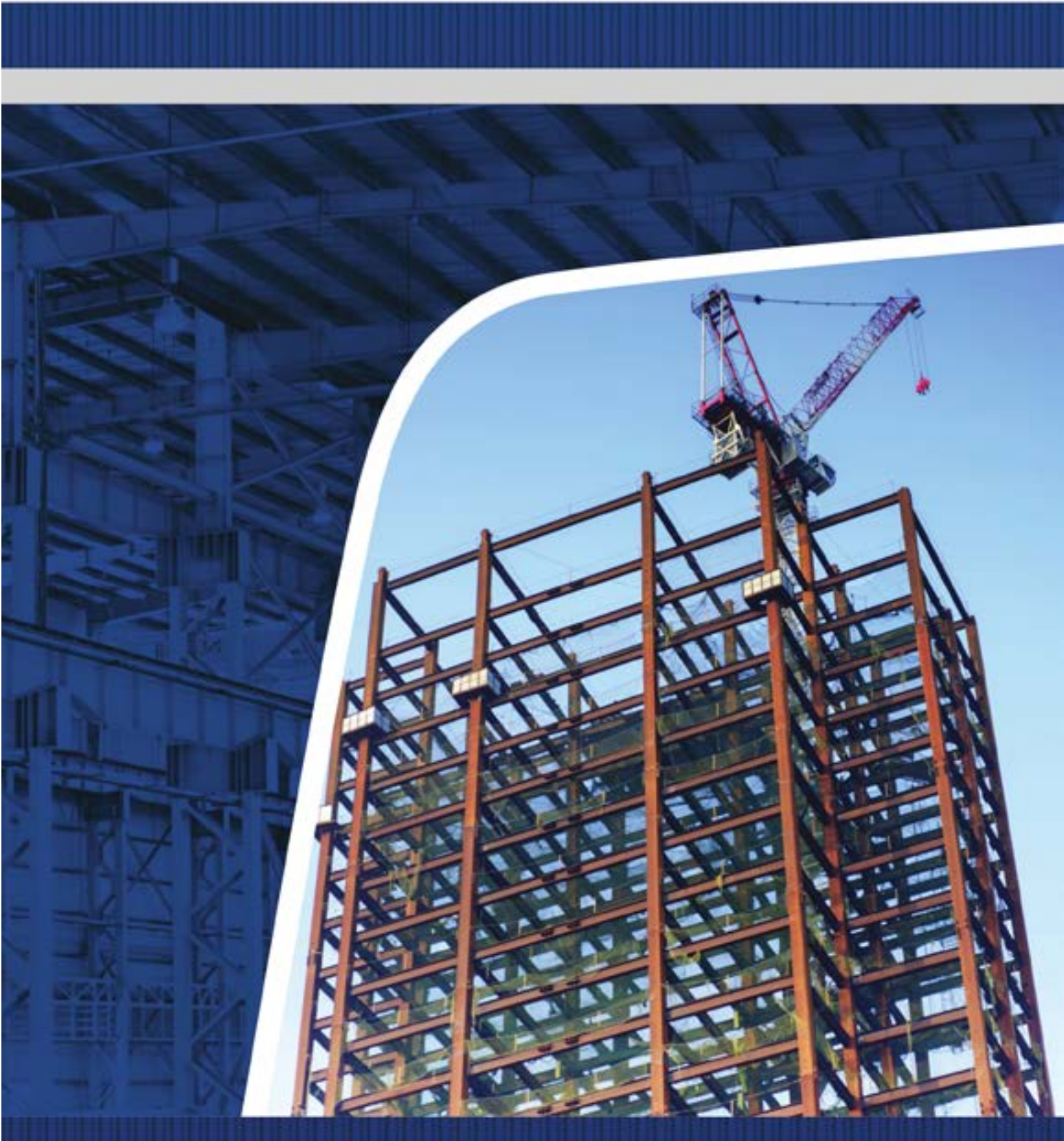

CONTENTS

04	CONTENTS	08	WHAT WE DO?	14	23	ATAD'S PRODUCTS	
05	ABOUT US	09	WHY IS ATAD?	24	27	TYPICAL CUSTOMERS	
06	VISION, MISSION & CORE VALUE	10	11	CAPACITY	28	118	TYPICAL PROJECTS
07	BUSINESS CULTURE	12	13	SAFETY	119	120	CONTACT US



APPLICATION

- Light and heavy steel structure
- Warehouse, factory, cold storage
- Power plant, oil refinery
- Equipment support and pipe rack
- Metro/LRT/BRT systems, depot, airport terminal
- Highrise building

Building a Successful Partnership with ATAD

ATAD Steel Structure Corporation is the leading steel structure in Vietnam and Southeast Asia.

ATAD specializes in providing complete solutions including consulting, design, fabrication and erection of high-quality pre-engineered steel building and steel structure products. Since its establishment in 2004, ATAD has implemented more than 3,000 steel buildings across 35 countries around the world. We provide customers with full steel structures such as factory, warehouse, high-rise building, heavy industry, shopping mall, exhibition center, infrastructure (railway station, airport, etc).

ATAD has more than 1,700 motivated employees, quality international management system ISO 9001:2015, ISO 14001:2015, and ISO 45001:2018 and 2 modern factories with a total area of 211,000 m². Our factories are among the largest and most advanced steel structure production facilities in the world. Especially, ATAD Dong Nai factory is the first steel structure factory in Asia to achieve LEED GOLD certification, and the first factory office to achieve LEED Platinum certification in Vietnam. Each year, we invest heavily in R&D to refine our products and deliver optimal technical solutions to customers.

The number of customers has been increasing continuously every year confirms ATAD’s top position in the market. ATAD is also a sustainable partner of leading contractors, consultants and investors in the world from Japan, Korea, USA and EU.

ATAD determines to be the leader in delivering the highest efficiency pre-engineered buildings and steel structure solutions.

Optimal solutions for your projects

Are you preparing for the upcoming steel structure projects? We are pleased to provide the most optimal solution which meets and exceeds customer expectations. ATAD is constantly innovating and improving to create the highest quality of products, the best working environment, and the greatest solutions that bring surplus value to our customers.

Our motto in each project is: “ATAD is committed to continuously making great efforts for customers’ trust and long-term cooperation”. We highly appreciate your trust in our products!

Thank you for your trust in our products and services.

We are looking forward to working with you in the near future.

ATAD Steel Structure Corporation



VISION, MISSION & CORE VALUE

Vision

ATAD becomes the leading steel structure and pre-engineered buildings corporation in terms of revenue, system quality, products and services in Vietnam in 2020 and in the Region in 2025.

Mission

ATAD provides products and services that meet our customer's expectations to bring prosperity and sustainable development for Customers, Employees, Partners.

Core values

Company members are committed to living and working according to the company's values, to build a homogeneous and strong company's culture, develop a foundation of each individual with following core values:



PRESTIGE

Keep your promise, speech accompanied by actions



MINDSET

Think and act creatively, proactive to deliver solutions



RESPONSIBILITY

Dare and responsible for your actions



INTEGRITY

Honest, transparent, no self-interest, no cheating



POSITIVITY

Move forward to ahead objective, no complaint, no blame



DISCIPLINE

Be punctual, comply with regulation and responsibility



TEAMWORK

Work for your team and for a common objective

Business Philosophy

ATAD constantly keeps innovating and improving to create the highest quality of products, the best working environment, and the greatest solutions in order to bring surplus value to our customers. All business activities are based on the highest responsible working spirit in implementing tasks and working with colleagues, partners, customers, and community, which creates reputation and trust for ATAD's brand name.



Business Culture



FOR CUSTOMERS

Be always prestigious, enthusiastic, and cheerful to satisfy and meet customers' expectations.



FOR PARTNERS AND SUPPLIERS

Be always trustworthy, respectful, and cooperative based on mutual benefits and development.



FOR COLLEAGUES

Be always friendly, and united, work together toward common goals, and implement the spirit of teamwork and sharing.



FOR OURSELVES

Be always prestigious, think and act positively, righteously be disciplined, and self-improved constantly.



FOR WORK

Be always responsible, self-disciplined, positive, ready to face any challenges and ensure that the assigned tasks are completed with the spirit of creativity and innovation.



FOR ENVIRONMENT AND COMMUNITY

Be always responsible for sharing and developing the community. Save the environment, and contribute to the creation and protection of human values.

WHAT WE DO

What we do

ATAD offers a complete process of high-quality steel structure project, including: consultancy, design, fabrication, erection, and after-sales services. This integrated production process will bring to our customers huge advantages of an optimal solution, high-quality products and perfect customers services.



Consultancy



Design



Fabrication



Erection

Why ATAD?



COMPETITIVE PRICE

We offer the best quality at the most competitive prices by the advanced production line and experienced, highly qualified staff.



QUALITY CONTROL

ATAD produces all structural components of pre-engineered buildings, steel structure projects with quality management system ISO 9001:2015 certification. Our Quality Control Department guarantees all ATAD products to meet international standards.



FAST ON TIME

With modern manufacturing factories and a professionally and highly trained erection team who is strictly supervised by project management board, ATAD is committed to manufacturing and providing products and services on schedule.



PERFECT AFTER-SALES SERVICE

With the regular attendance of the Project management board to serve customer's from the beginning to the final stage of projects, we commit the quality, on-schedule progress and guaranteed service.



BEST DESIGN

Experienced and highly trained professional team of designers who have graduate and post-graduate degrees along with most advanced design software help ATAD to bring out the best solution to our customers.



CERTIFIED AND HIGH-QUALITY RAW MATERIAL

With careful selection of suppliers, ATAD mainly uses materials from Europe, Japan that guarantees certified and high-quality products.

The latest International Codes



AISC 360-16: 2016
Design Code



AWS 2015
Welding Code



IBC 2015
International Building Code



AISI S100-16
Cold-Formed Code



ASCE 7-16
Minimum Design Load for Buildings and Other Structures

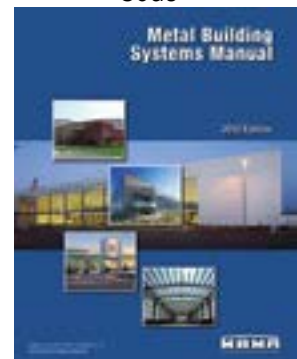

MBMA 2012
Metal Building Systems Manual

Certificates

ATAD has standardized a management system according to ISO 9001:2015, ISO 14001:2015, and ISO 45001:2018. ATAD has achieved CE Certificate, which means that our products comply with the essential requirements of European health, safety and environmental protection legislation. Since 2016, ATAD has been ranked in the top 500 private enterprises of Vietnam (VNR500) that affirms ATAD's top position in steel structure industry. In 2019, ATAD was honored in the TOP 50 Vietnam The Best 2019. Moreover, ATAD is also a regular and active member of U.S. Green Building Council to help develop a more sustainable built environment. In 2017, ATAD Dong Nai is proud to be the first LEED Gold steel structure factory in Asia and the first LEED Platinum factory office in Vietnam.



CAPACITY

ATAD's human resource

ATAD builds our brand name on the basis of the human resources and takes it as the core elements of our existence and development. ATAD proudly has a team of over 700 employees with graduate and post-graduate degrees and more than 1,000 workers regularly trained in professional courses.

ATAD has constantly innovated, committed to providing the most optimal solution and the best service to customers with the goal of: "Trust and long-term partnership with customers".



ATAD manufacturing facilities

Production line of ATAD is totally closed with highly automatic and advanced facilities, and is constantly improved to guarantee the best quality of products and shortest delivery time.

Factory scale	Long An Factory	Dong Nai Factory
Total area	60,000 m ² (645,835 ft ²)	151,000 m ² (1,248,614 ft ²)
Steel structure factory	35,000 m ² (301,390 ft ²)	51,827m ² (735,929 ft ²)
Panel and purlin factory	15,000 m ² (75,347 ft ²)	

Factory capacity	Long An Factory	Dong Nai Factory
Steel structure	3,500 MT/month	8,500 MT/month
Cold-formed member	800 MT/month	
Steel panel	360,000 m ² /month	



Long An Factory



Dong Nai Factory

ATAD Dong Nai factory - the most modern and largest steel structure factory in Vietnam

The first LEED GOLD steel structure factory in ASIA and the first LEED PLATINUM factory office in Vietnam

SAFETY ASSIGNMENT

ATAD's safety objective

No accident for everybody: each employee is responsible for his own safety and all surrounding people. The motto that we bear in mind in each project is: Work in safety, come home in safety.

All ATAD's staff and workers are trained to fully understand the importance of health, safety and environment.

ATAD is fully aware of safety, health and environment and established working culture with respect to human values.



Safety sign always shows during work in progress

ATAD's safety orientation

ATAD organizes regular safety training courses and monitors all operations to ensure safety in all activities.

ATAD strives to eliminate accidents that may occur and cause injuries to humans and damages to properties. That also helps generate a positive image of ATAD to customers, communities and government.

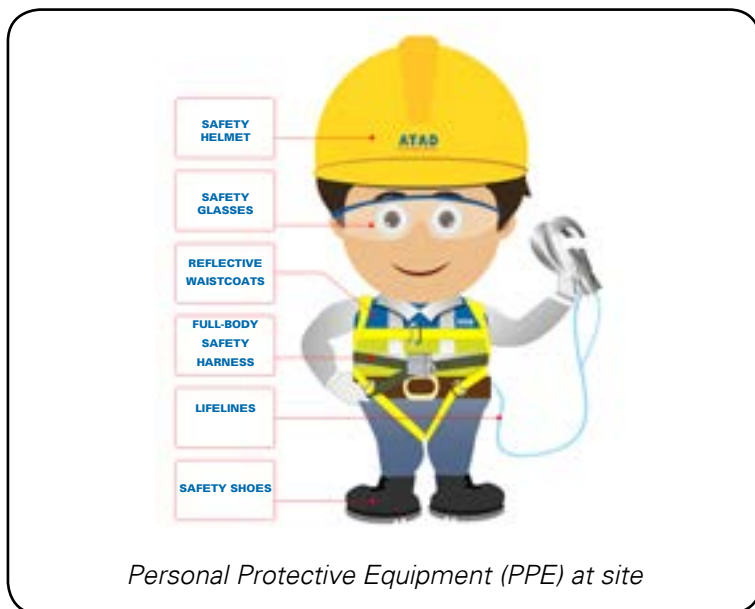

Personal Protective Equipment (PPE) at site



Safety course of ATAD

Supervision, Maintenance & Safety first

To ensure constant safety is kept constantly, supervision assignment is implemented and executed every time, everywhere in all activities of ATAD. The Safety department of ATAD is managed by Safety Director who supervises and reports directly to the General Director. Factory Director and Site Managers are committed to implementing is safety policy in factories and at all construction sites.



Safety Forklift truck



Safety ladder

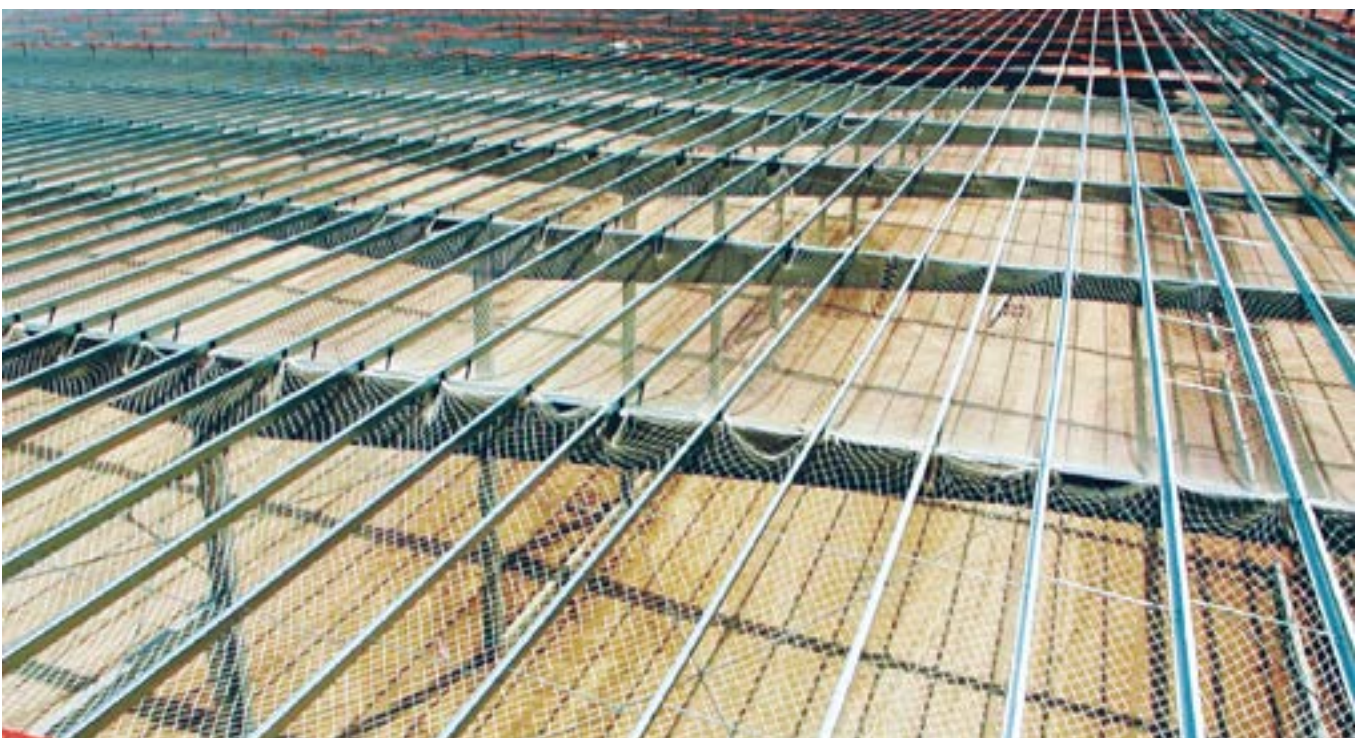

Safety net

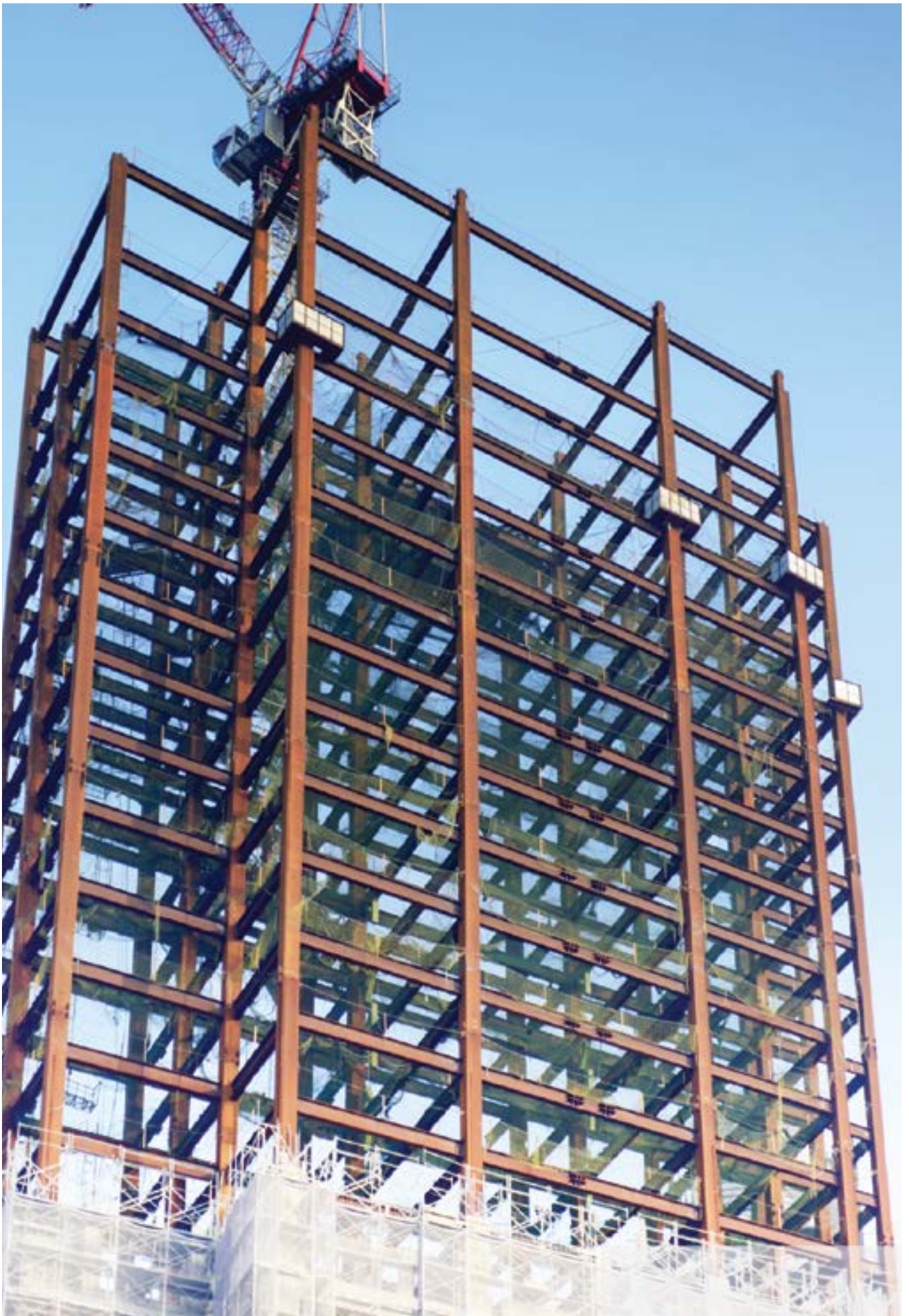

High-rise Building



Infrastructure

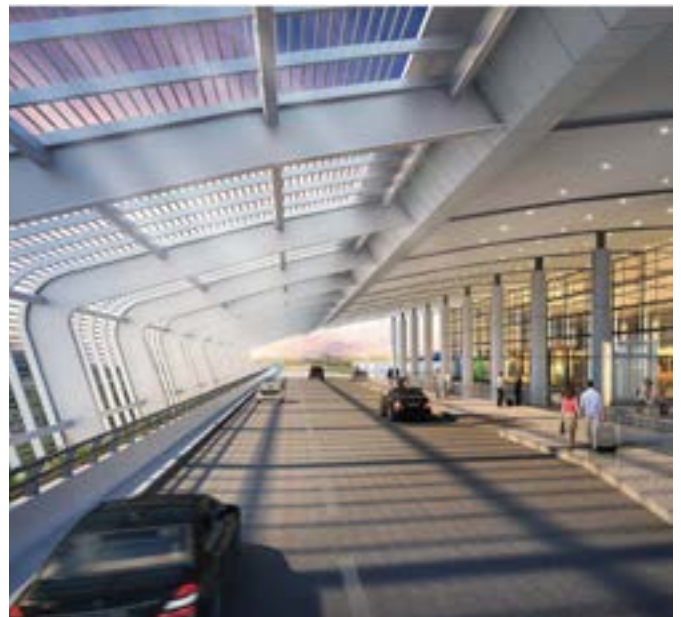
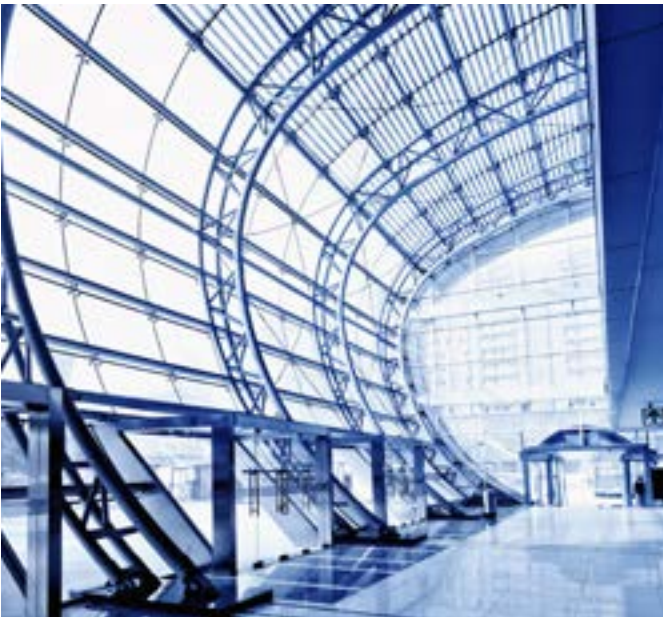

Metro/LBT/BRT station; Depot; Airport terminal



Pipe rack



Equipment support structure

FASCIA

RAFTER

ROOF ROD

SAG ROD

PURLIN

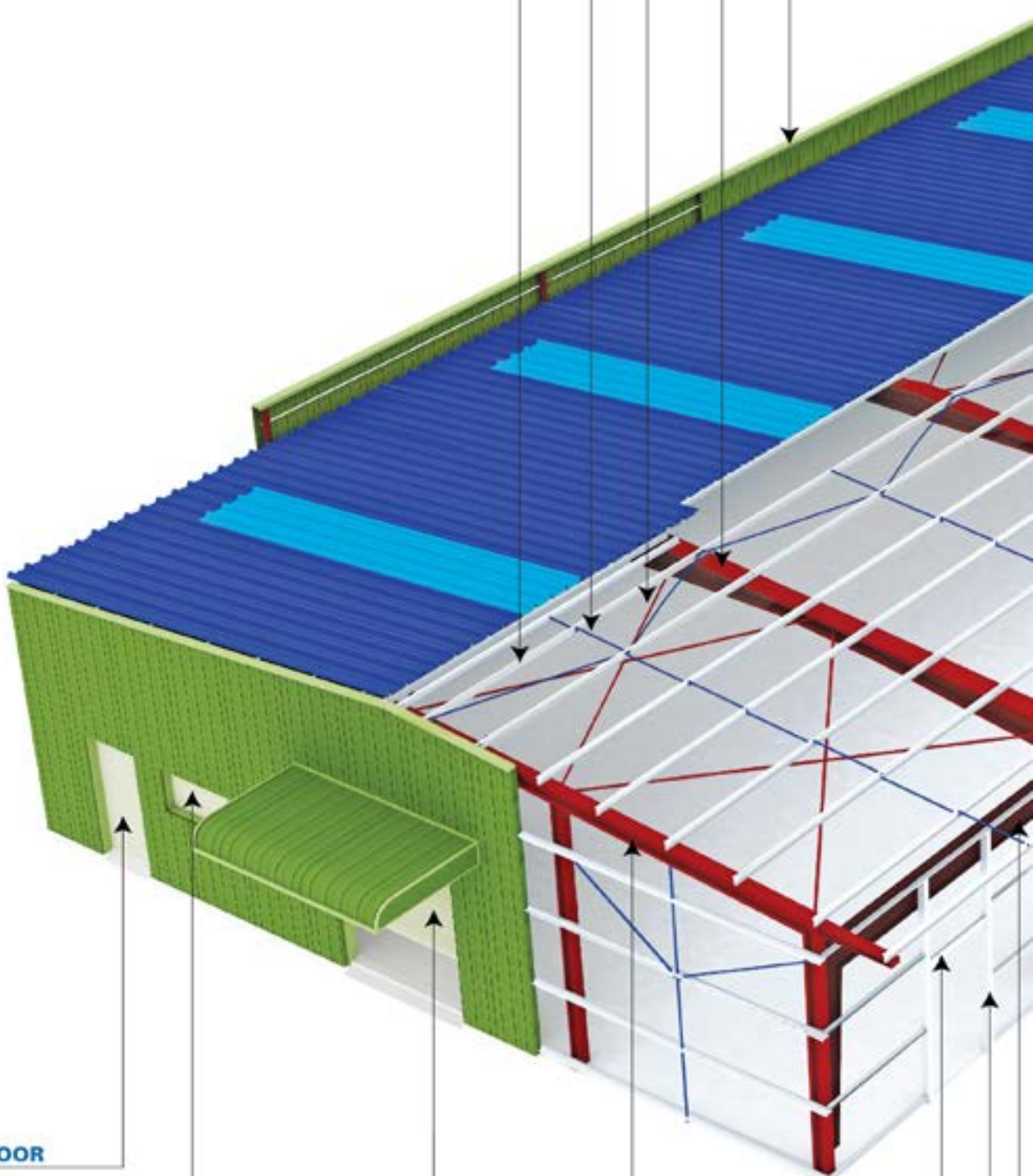

EXIT DOOR

WINDOW

SHUTTER DOOR

END WALL STEEL FRAME

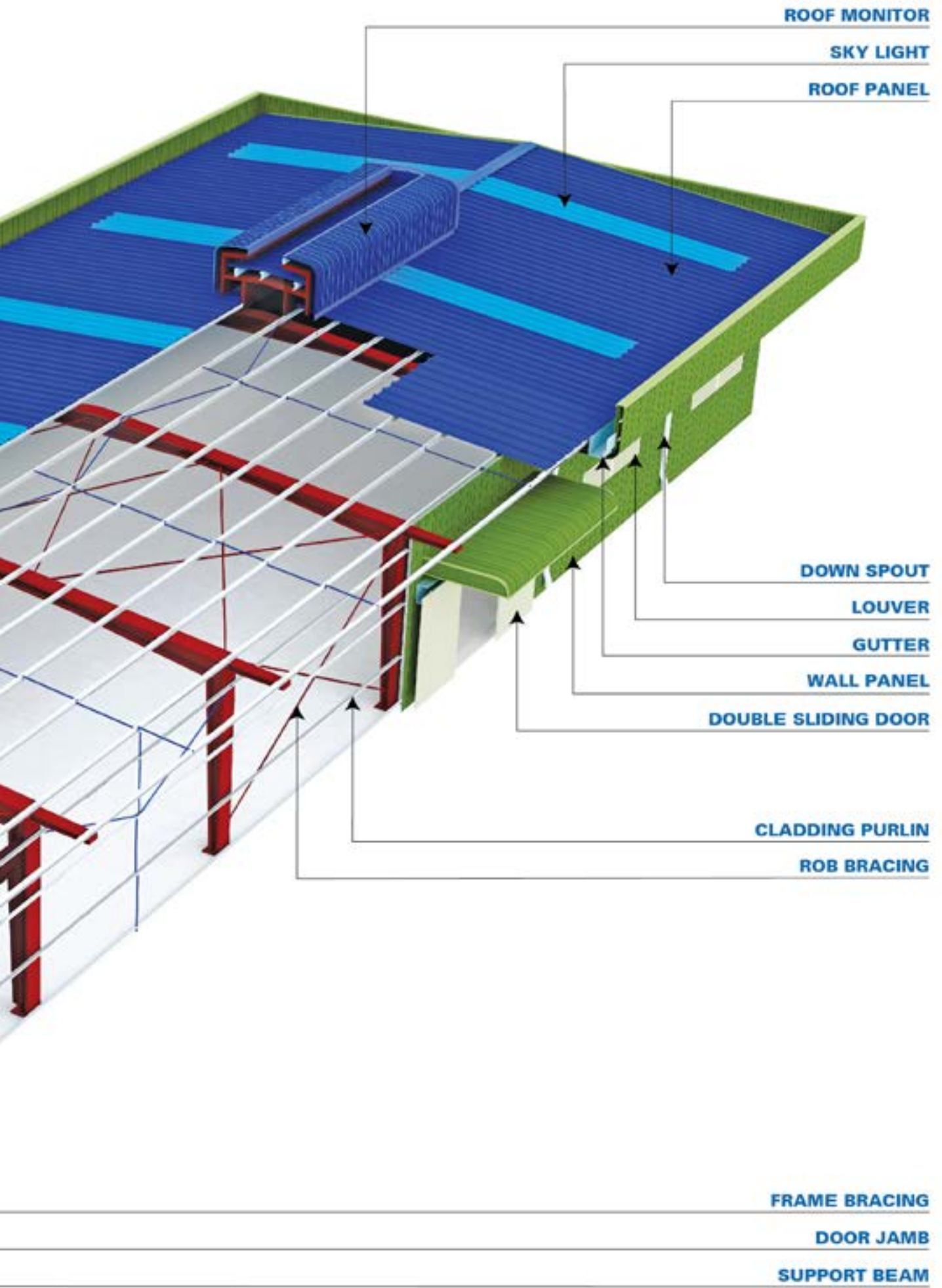

MAINFRAME PROFILE

Standard frame system

All of customer's requirements are analyzed reasonably by technical department

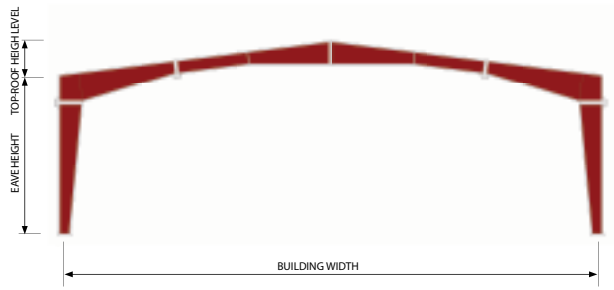

MAX PRACTICAL WIDTH W = 100m
CS FRAME SAMPLE

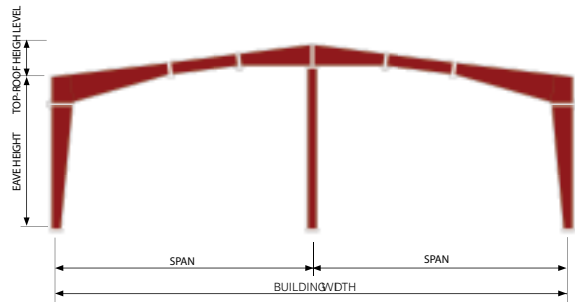

MAX PRACTICAL WIDTH W = 150m
MS1 FRAME SAMPLE

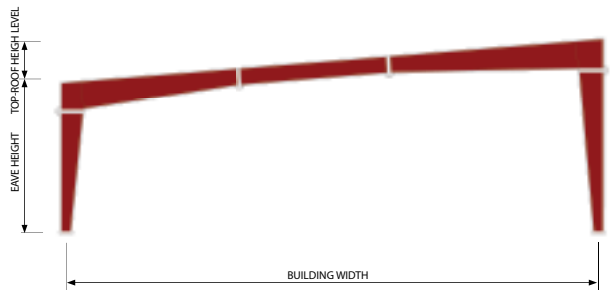

MAX PRACTICAL WIDTH W = 60m
SS FRAME SAMPLE

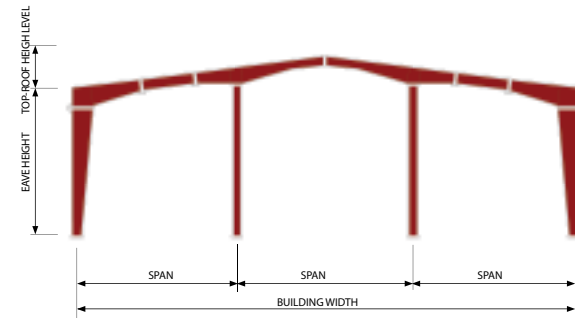

MAX PRACTICAL WIDTH W = 200m
MS2 FRAME SAMPLE

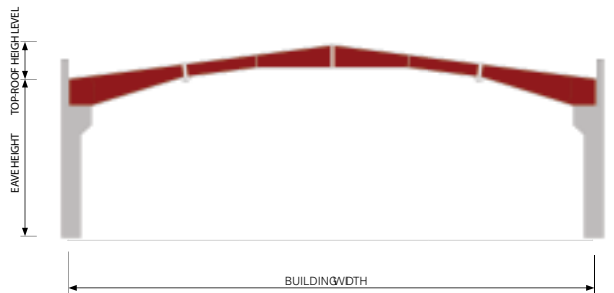

MAX PRACTICAL WIDTH W = 50m
RS1 FRAME SAMPLE

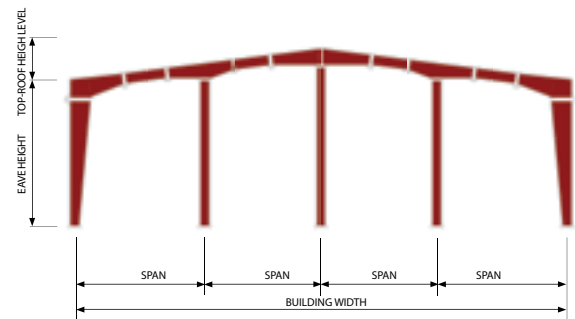

MAX PRACTICAL WIDTH W = 400m
MS3 FRAME SAMPLE

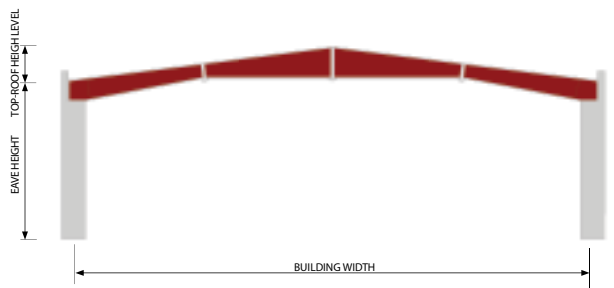

MAX PRACTICAL WIDTH W = 60m
RS2 FRAME SAMPLE

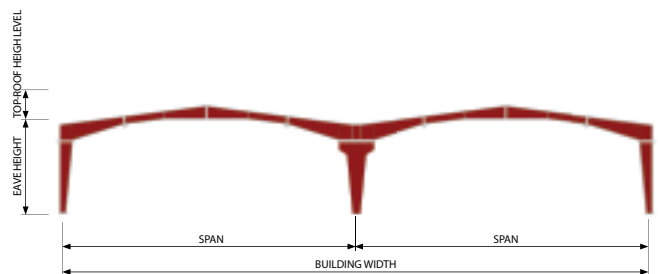

MAX PRACTICAL WIDTH W = 150m
MG1 FRAME SAMPLE

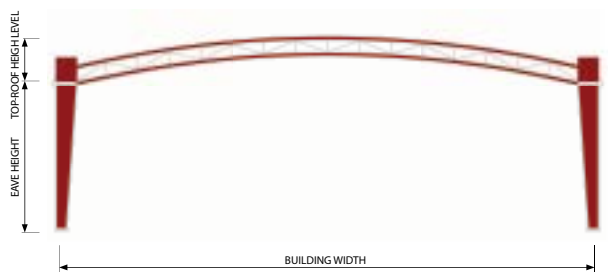

MAX PRACTICAL WIDTH W = 100m
CS2 FRAME SAMPLE

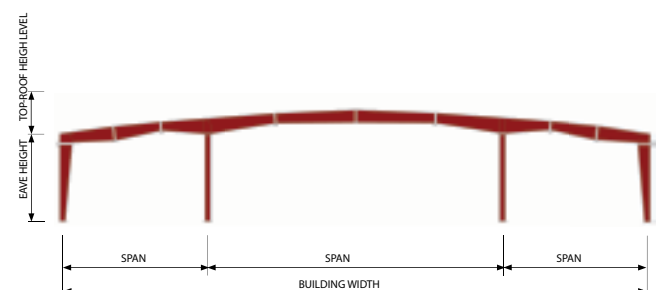

MAX PRACTICAL WIDTH W = 200m
CS1 FRAME SAMPLE

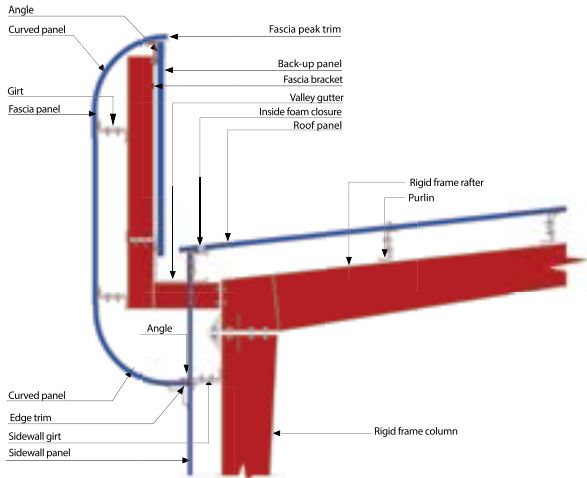

CURVED FASCIA

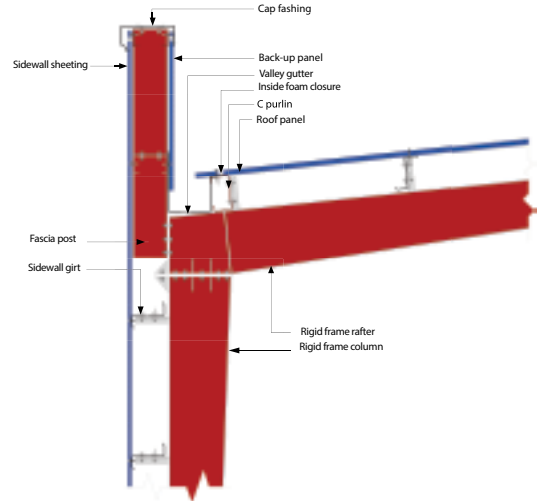

PARAPET FASCIA

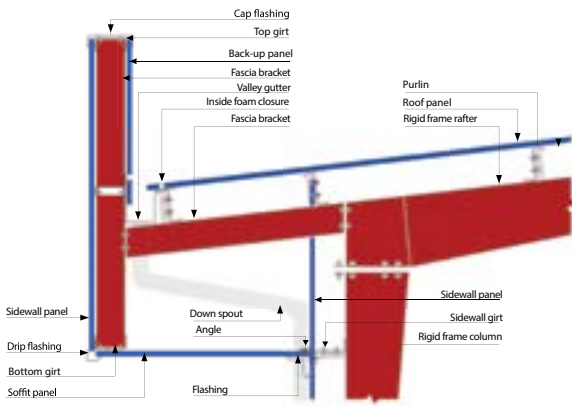

FASCIA WITH SOFFIT AND VALLEY GUTTER

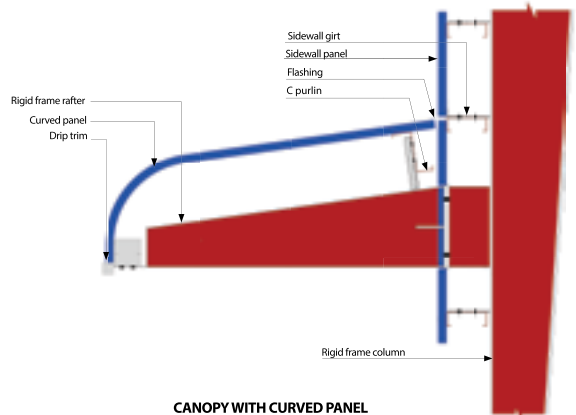

CANOPY WITH CURVED PANEL

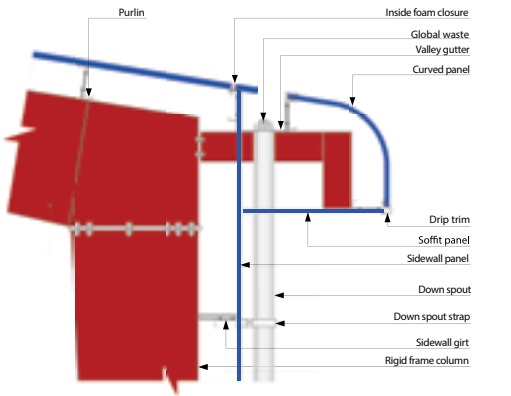

CURVED EAVE WITH VALLEY GUTTER AND SOFFIT

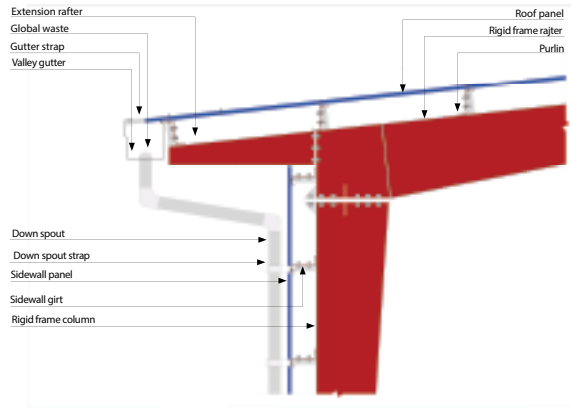

EAVE WITH ROOF EXTENSION

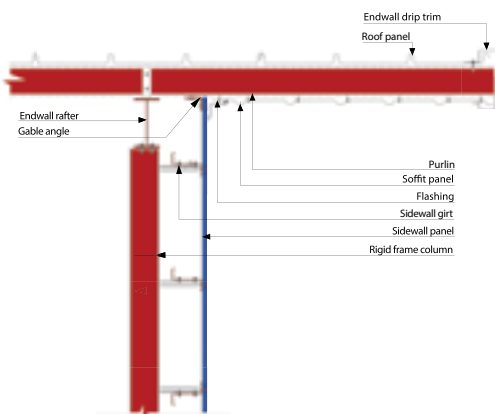

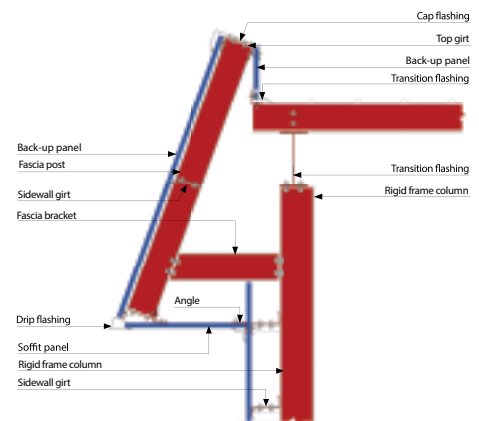

ENDWALL WITH ROOF EXTENSION



BEVEL FASCIA

FINISHED COMPONENT

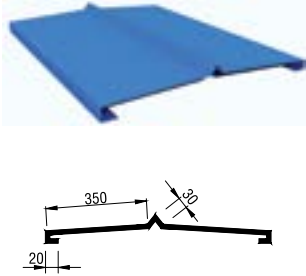
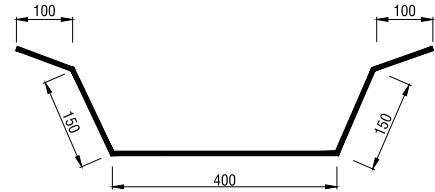
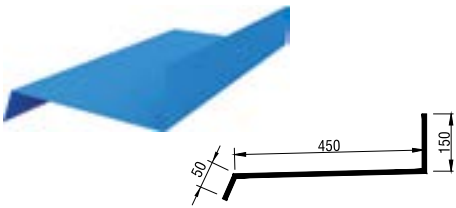
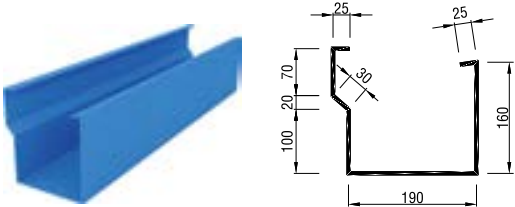
Trim and Flashing system

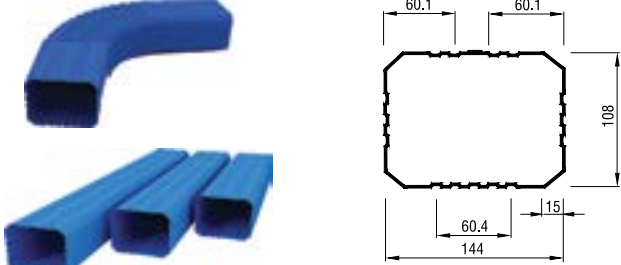
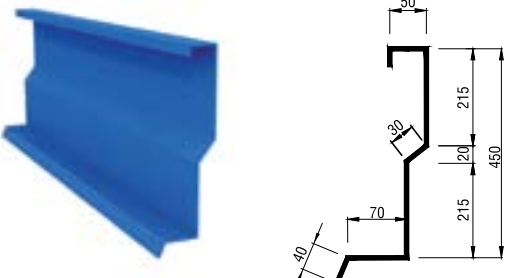
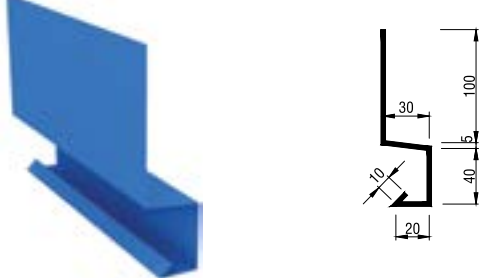
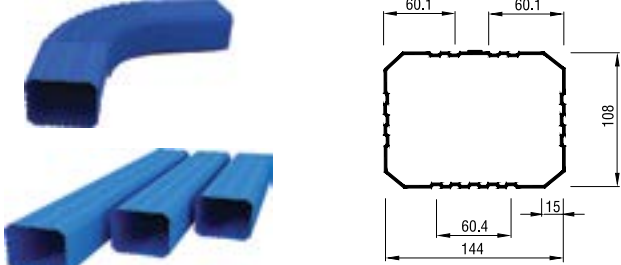
<p style="text-align: center;">Ridge Cap</p> 	<p style="text-align: center;">Valley Gutter</p> 
<p style="text-align: center;">Trim</p> 	<p style="text-align: center;">Eave gutter</p> 
<p style="text-align: center;">Corner trim</p> 	<p style="text-align: center;">Fascia cap flashing</p> 
<p style="text-align: center;">Metal downspout</p> 	<p style="text-align: center;">Roof monitor flashing</p> 
<p style="text-align: center;">Drip trim</p> 	<p style="text-align: center;">Metal downspout</p> 

Steel panel profile

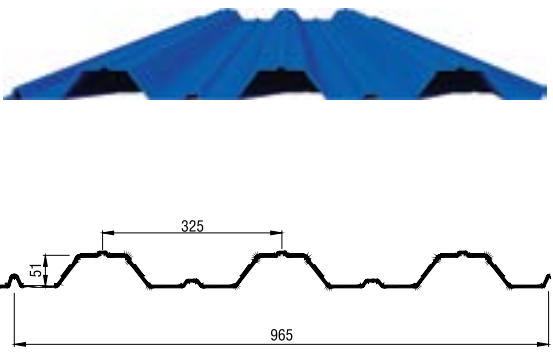
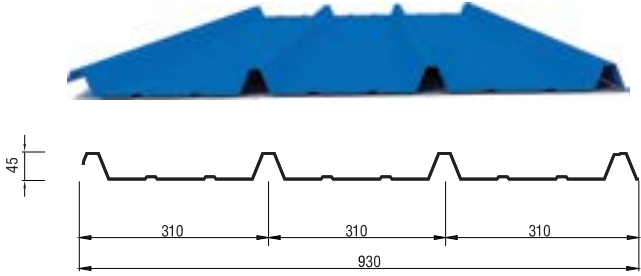
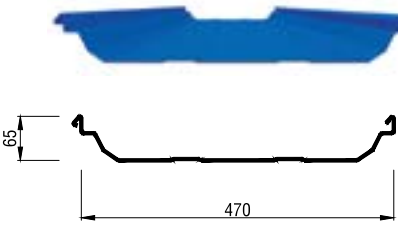
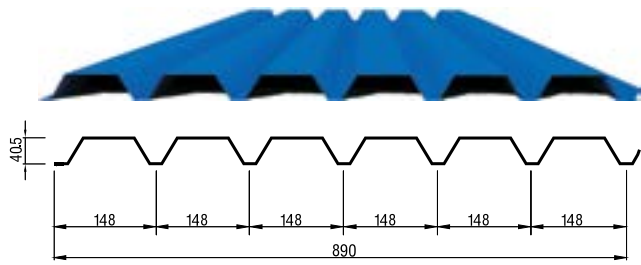
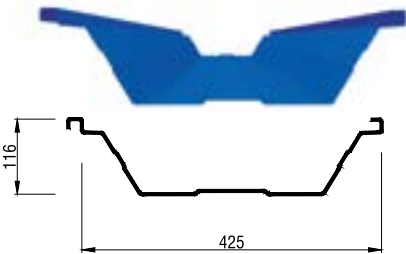
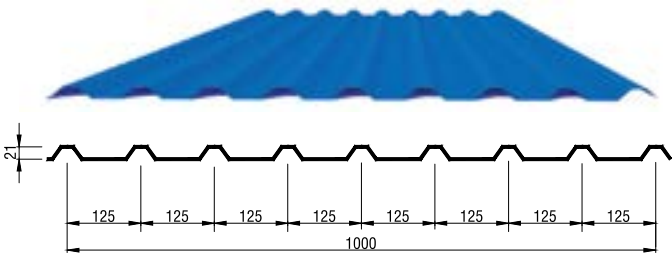
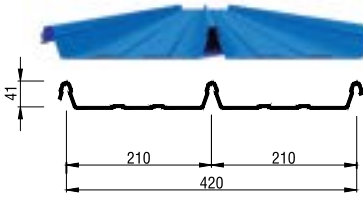
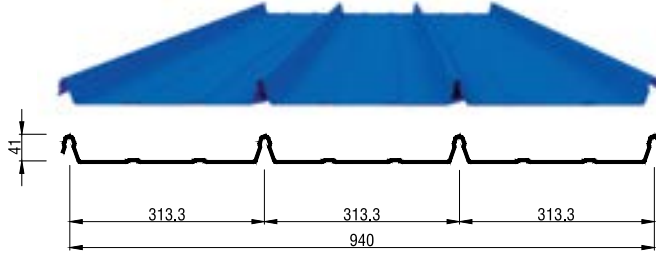
<p>ATADDeck steel panel</p> 	<p>ATADSpan4 steel panel</p> 
<p>ATADSeam65 steel panel</p> 	<p>ATADSpan6 steel panel</p> 
<p>ATADSeam116 steel panel</p> 	<p>ATADSpan9 steel panel</p> 
<p>ATADLock420 steel panel</p> 	<p>ATADLock940 steel panel</p> 

ACCESSORIES

Primer

Finished paint



Light grey



Red



Light grey



Dark grey



Blue



Green

Color in this brochure may be different from the practical color, please contact technical dept for more information



Stub



Silicon



Anchor bolt



Chemical bolt



Screws



Turnbuckle & cable shackle



High strength torque control bolts



Connection bolts



Louver blade

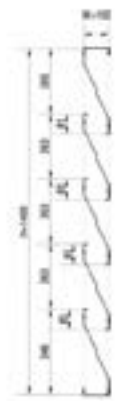

Louver

Insulation



Rockwool



Air bubble



Glasswool



Sandwich panel

Clip and Closure

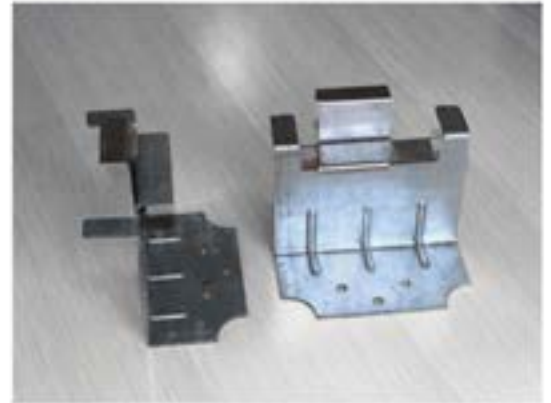

Seam clip



Lock 940 clip



Lock 420 clip



Seam 65 closure

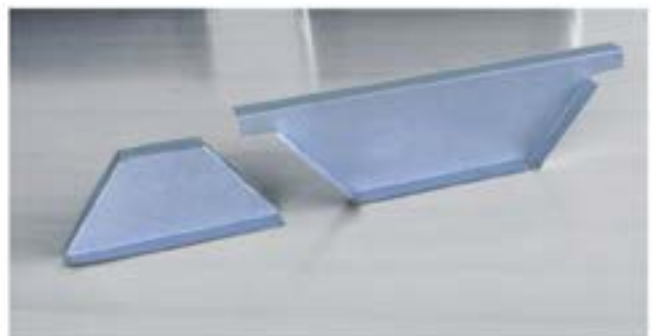

Deam 116 closure

TYPICAL CUSTOMERS

GENERAL CONTRACTOR



AZB
Vietnam



Cofico
Vietnam



Cotecons
Vietnam



Daiwa House
Japan



Doosan
Korea



DAWN
Myanmar



NEWTECONS
Vietnam



Fujita
Japan



Golden Tokyu
Japan



GS E&C
Korea



Hasty Power
Myanmar



Hazama Ando
Japan



Hoa Binh
Vietnam



Hyundai
Korea



IDEMITSU
Japan



LS Buildwin
Myanmar



Kajima
Japan



M+W Group
Germany



Nagecco
Vietnam



NAVICONS
Vietnam



New Star Light
Myanmar



Nishimatsu
Japan



PACIFIC
Vietnam



Penta-Ocean
Japan



Posco E&C
Korea



Poteam builder
Thailand



Ricons
Vietnam



Samsung C&T
Korea



Samsung Engineering
Korea



SECC
Myanmar



Shimizu
Japan



SLG
Myanmar



SUNTAC
Myanmar



Taisei
Japan



Toda
Japan



Toyo
Japan



TVT
Vietnam



Tuan Le
Vietnam



Unicons
Vietnam



Vitecons
Vietnam

航空



ACV - Vietnam
Airports Corporation



AHT - Vietnam
Airport Investment



(CRTC) - Vietnam
Airport Investment



Vietnam Airlines - Vietnam
National Flag Carrier

建材



Capitol Steel - Philippines
Steel bar manufacturer



Fuji Denso - Japan
Furniture Company



Hoa Phat - Vietnam
Steel manufacturer



Holcim - Swiss
Building Materials



JFE Steel Corporation
Japan
Steel Manufacturer



Jotun - Norway
Chemicals Company



Knauf - Germany
Gypsum Board Manufacturer



Kobelco - Japan
Steel Manufacturer



Link to Good Living

Lixil Global - Japan
Manufacturer of Buiding
materials



TON DONG A

Ton Dong A - Vietnam
Galvanized Steel
Manufacturer



Tsuchiya - Japan
Manufacturer of Buiding
materials



NSG - Japan
Glass manufacturer

農業



CP Group - Thailand
Agri-food Company



De heus - Netherlands
Agri-food Company



Newhope - China
Agri-food Company



Skretting - Norway
Producer of feeds for farmed
fish

**OIL, GAS, ENERGY
MECHANICAL**



First Solar - America
Photovoltaic manufacturer



Laurelton Diamonds
- America
Diamond Manufacturer



PTSC - Vietnam
Oil and Gas services
provider



PVC MS - Vietnam
Oil and Gas Assembly
Company



Samsung
Electronics & Appliances
Company



Suzuki - Japan
Car, motorbike Manufacturer



Toyota - Japan
Cars manufacturer



Vinfast - Vietnam
Automobile Manufacturer

COMMERCIAL BUILDING



Big C - Thailand
Retailer



Bitexco Group - Vietnam
Multi-industry Corporation



C.T Group - Vietnam
Retailer & Real Estate
Investor



Emart - Korea
Retailer



Keppel Land - Singapore
Real Estate
Investor



Lazada - Germany
E-commerce
Company



Metro Cash & Carry
Germany
Retailer



MGM Grand - America
Entertainment Company



MMP - Indonesia
Logistic Company



Phu Hung Gia - Vietnam
Real Estate Investor



SCTV - Vietnam
Cable TV Company



Vincom - Vietnam
Retailer

PHARMACEUTICAL



Hisamitsu - Japan
Pharmaceutical Company



Sanofi - France
Pharmaceutical Company



United Pharma
Pharmaceutical Company

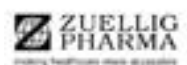

Zuellig Pharma - Singapore
Pharmaceutical Company

CONSUMER PRODUCT



Ajinomoto - Japan
Food Corporation



Coca-cola - USA
Soft Drink Manufacturer



Colgate Palmolive - USA
Consumer Products Co.



Dobla Asia - Netherlands
Chocolate Manufacturer



Essilor - France
Optics Company



Heineken - Netherlands
Brewing Company



Interflour Group - Indonesia
Flour Mill



Marigot - Switzerland
Manufacturer of Jewelry &
Accessories



Masan Group - Vietnam
Food Corporation



Molenbergnatie - Belgium
Supply Chain Management
Company



Nestle - Switzerland
Food & Drink Company



Nissin - Japan
Food Company



P&G - USA
Consumer products
Company



Pepsico - USA
Food & Beverage
Corporation



Sabeco - Vietnam
Brewing Company



Uniben - Vietnam
Food Company



Unicharm - Japan
Consumer Products
Company



Unilever - UK - Netherlands
Consumer products
Company



Vinamilk - Vietnam
Dairy Company



Vinh Hao - Vietnam
Mineral Water Company

TEXTILE & GARMENT



Brotex - China
Fiber Manufacturer



Gain Lucky - China
Textile Manufacturer



Huafu - China
Fiber Manufacturer



Vinatex - Vietnam
Textile Manufacturer





CAM RANH INTERNATIONAL AIRPORT

Location	Khanh Hoa Province, Vietnam
Scale	51,000 m ² - 9,500 MT
Industry	Aviation
Client	Cam Ranh International Terminal JSC (CRIC)
Scope of work	Detail Design, Fabrication & Erection
Main contractor	ATAD







DA NANG INTERNATIONAL AIRPORT

Location	Da Nang City, Vietnam
Scale	25,000 m ² - 4,000 MT
Industry	Aviation
Client	The Da Nang International Airport Investment and Exploitation Joint Stock Company (AHT)
Scope of work	Detail Design, Fabrication & Erection
Main contractor	ATAD

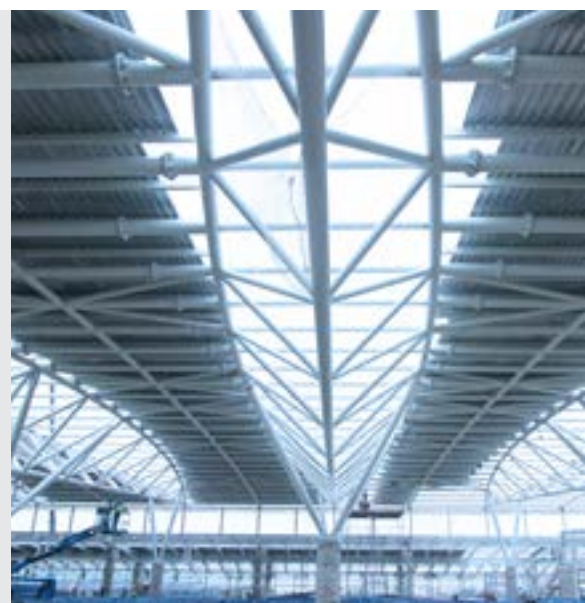



CAT BI INTERNATIONAL AIRPORT

Location	Hai Phong City, Vietnam
Scale	15,630 m ² - 1,500 MT
Industry	Aviation
Client	Airports Corporation of Vietnam
Scope of work	Detail Design, Fabrication & Erection
Main contractor	ATAD



PHU CAT INTERNATIONAL AIRPORT

Location	Binh Dinh Province, Vietnam
Scale	8,100 m ² - 1,070 MT
Industry	Aviation
Client	Airports Corporation of Vietnam
Scope of work	Detail Design, Fabrication & Erection
Main contractor	IMICO, ATAD, HASKY, LUU NGUYEN

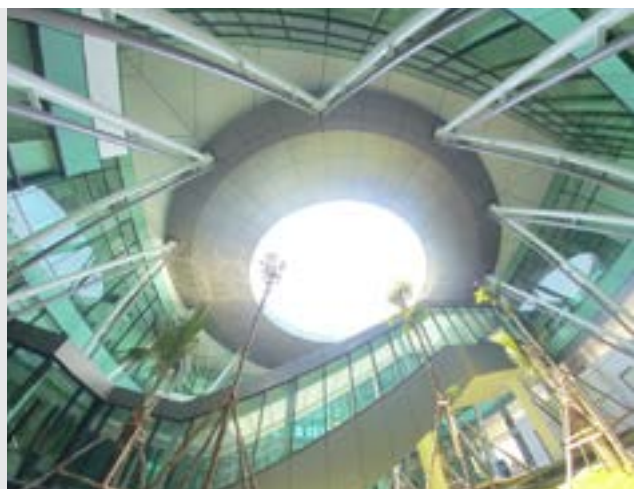

PHU QUOC INTERNATIONAL AIRPORT

Location	Phu Quoc, Kien Giang Province, Vietnam
Scale	1,100 MT
Industry	Aviation
Client	Airports Corporation of Vietnam
Scope of work	Detail Design, Fabrication & Erection
Main contractor	ATAD





VIENTIANE INTERNATIONAL AIRPORT TERMINAL EXPANSION

Location	Wattay International Airport, Vientiane, Laos
Scale	15,630 m ² - 1,500 MT
Industry	Aviation
Client	Department of Civil Aviation, Ministry of Public Works and Transport
Scope of work	Detail Design, Fabrication & Erection
Main contractor	HAZAMA ANDO CORPORATION



TAN SON NHAT AIRPORT CAR PARK

Location	Ho Chi Minh City, Vietnam
Scale	11,000 m ²
Industry	Infrastructure
Client	TCP Joint Stock Company
Scope of work	Detail Design, Fabrication & Erection
Main contractor	COFICO



BINH KHANH CABLE-STAYED BRIDGE

Location	Ho Chi Minh City, Vietnam
Scale	1,500 MT
Industry	Bridge
Client	Vietnam Expressway Corporation (VEC)
Scope of work	Detail Design, Fabrication & Erection
Main contractor	SHIMIZU Corporation



VIET STAR HANGAR

Location	Ho Chi Minh City, Vietnam
Scale	7,300 m ²
Industry	Hangar
Client	Vietstar Airlines Multirole - Vietnam
Scope of work	Detail, Fabrication & Erection
Main contractor	ATAD





HO CHI MINH URBAN RAILWAY CONSTRUCTION

Location	Ho Chi Minh City, Vietnam
Scale	1,910 MT - 30,000 m ²
Industry	Infrastructure
Client	Management Authority for Urban Railways
Scope of work	Detail Design, Fabrication & Erection
Main contractor	GS ENGINEERING & CONSTRUCTION CORP





EMPIRE CITY SHOWROOM

Location	Thu Thiem Tunnel, District 2, HCM City, Vietnam
Scale	1,000 MT
Industry	Showroom
Client	Empire City
Scope of work	Design, Fabrication & Erection
Main contractor	AN PHONG



SCTV STUDIO OFFICE BUILDING

Location	Industrial Zone in Thanh My Loi Ward, District 2, HCM City, Vietnam
Industry	Studio Office
Client	SCTV
Scope of work	Design, Fabrication & Erection
Main contractor	EW INVESTMENT & CONSTRUCTION CONSULTANT JOINT STOCK COMPANY



CAN THO STADIUM

Location	Can Tho City, Vietnam
Industry	Infrastructure
Client	Can Tho Lottery One Member of Stage
Scope of work	Detail Design, Fabrication & Erection
Main contractor	ATAD

HOA PHAT STEEL FACTORY

Location	Dung Quat Economic Zone, Quang Ngai Province, Vietnam
Scale	144,000 m ² - 58,100 MT
Industry	Building Materials
Client	Hoa Phat Group
Scope of work	Detail Design, Fabrication & Erection
Main contractor	ATAD



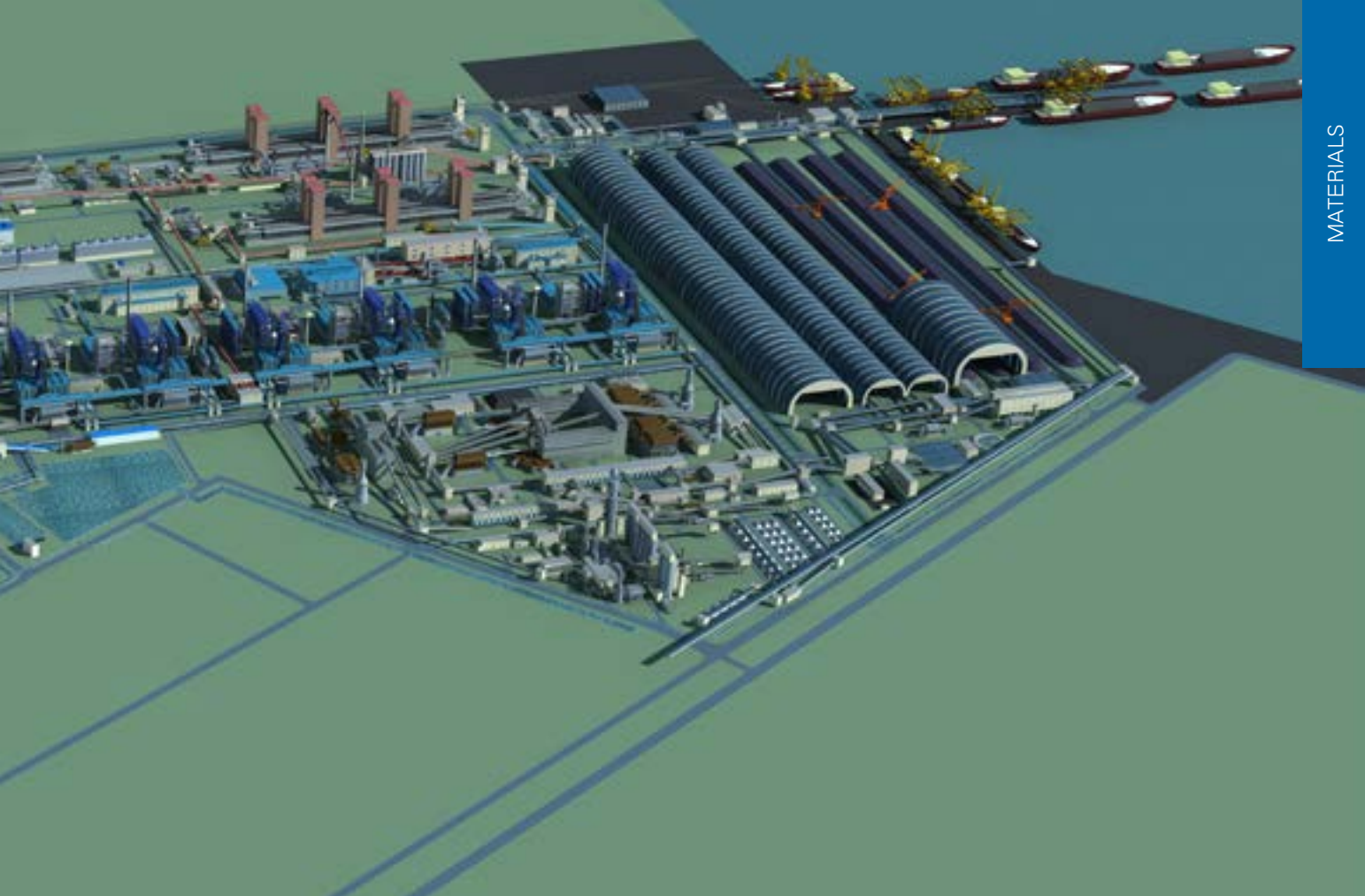









DONG A STEEL PANEL

Location	Binh Duong Province, Vietnam
Scale	35,000 m ² - 3,200 MT
Industry	Building Material
Client	Dong A Steel Panel - Vietnam
Scope of work	Design, Fabrication & Erection
Main contractor	ATAD

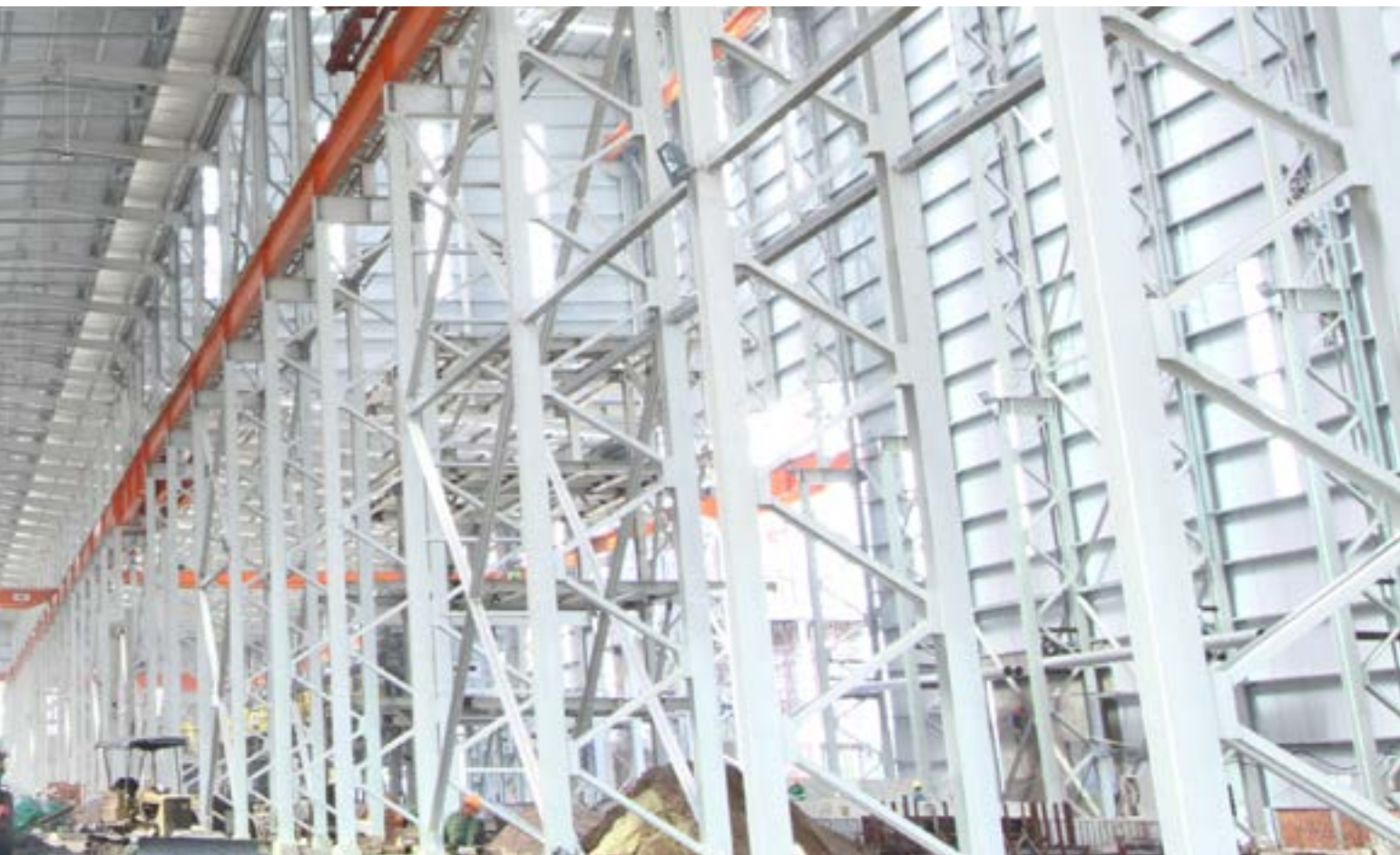



LIXIL GLOBAL

Location	Dong Nai Province, Vietnam
Scale	65,000 m ²
Industry	Building Material
Client	Lixil Global - Japan
Scope of work	Design, Fabrication & Erection
Main contractor	COFICO





MILLENIUUM FACTORY

Location	Quang Ngai Province, Vietnam
Scale	46,000 m ²
Industry	Building Material
Client	Millenium
Scope of work	Design, Fabrication & Erection
Main contractor	TAI VIET TIN



THACH BAN GRANITE FACTORY

Location	Bac Giang Province, Vietnam
Scale	30,000 m ²
Industry	Building Material
Client	Thach Ban
Scope of work	Design, Fabrication & Erection
Main contractor	ATAD



BELLINTURF FACTORY PROJECT

Location	Long Giang Industrial Park, Long An Province, Vietnam
Scale	108,000 m ²
Industry	Artificial Grass
Client	Bellinturf Vietnam Industrial Limited Company
Scope of work	Design, Fabrication & Erection
Main contractor	ATAD



CCG ARTIFICIAL GRASS FACTORY

Location	Lot 10-1, N8, Phuoc Dong IZ, Trang Bang, Tay Ninh Province, Vietnam
Scale	100,000 m ²
Industry	Artificial Grass
Client	CCGRASS Vietnam Company
Scope of work	Design, Fabrication & Erection
Main contractor	Tuan Le Construction



CHENG LOONG PAPER MANUFACTURER

Location	Binh Duong Province, Vietnam
Scale	30,000 m ² - 4,600 MT
Industry	Paper Manufacturer
Client	Cheng Loong Company LTD
Scope of work	Detail Design, Fabrication & Erection
Main contractor	ATAD









VINH TAN 4 EXPANSION THERMAL POWER PLANT

Location	Binh Thuan Province, Vietnam
Scale	2,800 MT
Industry	Power Plant
Client	EVN – Vietnam Electricity
Scope of work	Detail Design, Fabrication & Erection
Main contractor	DOOSAN, PECC2, PACIFIC





NGHI SON POWER PLANT

Location	Thanh Hoa Province, Vietnam
Scale	8,372 MT
Industry	Power Plant
Client	Doosan Heavy Industries Vietnam Co. Ltd
Scope of work	Detail Design, Fabrication & Erection
Main contractor	ATAD





UFC85/FORMALDEHYDE

Location	Vung Tau Province, Vietnam
Industry	Fertilizer, Chemicals
Client	PVFCo - DPM
Scope of work	Detail Design, Fabrication & Erection
Main contractor	TOYO - VIETNAM (TVC)





DAK NONG ALUMINUM ELECTROLYSIS PLANT

Location	Dak Nong Province, Vietnam
Scale	150,000 m ²
Industry	Mineral Deep Processing and Production of Aluminum Metal
Client	Tran Hong Quan Metallurgy Co, Ltd
Scope of work	Design, Fabrication & Erection
Main contractor	ATAD





BIO ETHANOL

Location	Binh Phuoc Province, Vietnam
Scale	1,200 MT
Industry	Petrochemicals
Client	Orient Bio-fuels Vietnam & Japan
Scope of work	Design, Fabrication & Erection
Main contractor	PVE





ZUELLIG PHARMA

Location	Tan Tao Industrial Park, Binh Tan District, HCM City, Vietnam
Scale	14,000 m ²
Industry	Pharmacy
Client	Zuellig Pharma - Singapore
Scope of work	Design, Fabrication & Erection
Main contractor	DESCON



SANOFI

Location District 9, HCM City, Vietnam
Scale 16,968 m²
Industry Pharmacy
Client Sanofi - France
Scope of work Design, Fabrication & Erection
Main contractor ATAD



UNITED PHARMA

Location Binh Duong Province, Vietnam
Scale 14,000 m²
Industry Pharmacy
Client United International Pharma - Asia
Scope of work Design, Fabrication & Erection
Main contractor UNICONS







TAEKWANG CAN THO FACTORY PHASE 1

Location	Cai Rang District, Can Tho City, Vietnam
Scale	100,000 m ²
Industry	Shoe
Client	Korean Taekwang Group
Scope of work	Design, Fabrication & Erection
Main contractor	ATAD





LU THAI COLORED TEXTILE FACTORY

Location	Tay Ninh Province, Vietnam
Scale	60,000 m ²
Industry	Textile & Garment
Client	LU THAI Vietnam Co., Ltd
Scope of work	Design, Fabrication & Erection
Main contractor	ATAD





HUAFU FIBER

Location	Thuan Dao Industrial Park, Ben Luc, Long An Province, Vietnam
Scale	50,269 m ²
Industry	Textile & Garment
Client	Industrial Huafu - China
Scope of work	Design, Fabrication & Erection
Main contractor	ATAD



BROTEX

Location	Tay Ninh Province, Vietnam
Scale	1,000,000 m ²
Industry	Fiber
Client	Brotex - China
Scope of work	Design, Fabrication & Erection
Main contractor	ATAD









GAIN LUCKY FACTORY

Location	Tay Ninh Province, Vietnam
Scale	52,000 m ²
Industry	Textile & Garment
Client	Gain Lucky - Vietnam
Scope of work	Design, Fabrication & Erection
Main contractor	ATAD

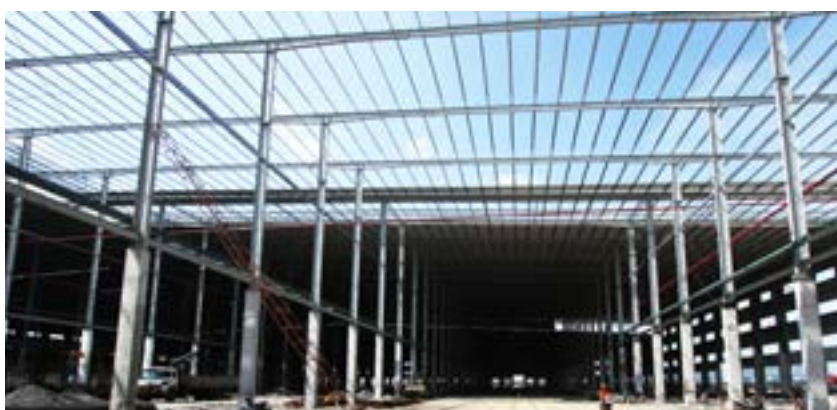



COLGATE



Location Binh Duong Province, Vietnam
Scale 9,000 m²
Industry Toothpaste
Client Colgate Palmolive - America
Scope of work Design, Fabrication & Erection
Main contractor TAN KY



DORCO

Location Hung Yen Province, Vietnam
Scale 33,000 m²
Industry Razor Manufacture
Client Dorco Vina - Korea
Scope of work Design, Fabrication & Erection
Main contractor PHU HUNG GIA



HAILIDE

Location	Tay Ninh Province, Vietnam
Scale	800 MT - 7,830 m ²
Industry	Fiber
Client	Hailide
Scope of work	Fabrication & Erection
Main contractor	ATAD



SANAKY VIETNAM

Location	Binh Duong Province, Vietnam
Scale	65,000 m ²
Industry	Electrical Appliances and Transformers
Client	Sanaky
Scope of work	Design, Fabrication & Erection
Main contractor	ATAD





HEINEKEN

Location	My Xuan Industrial Park, Vung Tau City, Vietnam
Scale	67,000 m ²
Industry	Food & Beverage
Client	Heineken Vietnam Brewery – Vung Tau JSC
Scope of work	Design, Fabrication & Erection
Main contractor	ATAD





NESTLE HUNG YEN

Location	Hung Yen Province, Vietnam
Scale	100,000 m ²
Industry	Food & Beverage
Client	Nestlé Vietnam
Scope of work	Design, Fabrication & Erection



HEINEKEN DISTRICT 12

Location	District 12, HCM City, Vietnam
Scale	450 MT - 14,000 m ²
Industry	Producing Beer
Client	Phu Hung Gia
Scope of work	Design, Fabrication & Erection





REBISCO

Location	Binh Duong Province, Vietnam
Scale	11,700 m ²
Industry	Food
Client	Republic Biscuit Corporation - Philippines
Scope of work	Design, Fabrication & Erection
Main contractor	New Investment Construction Consultants Joint Stock



VINAMILK

Location	Binh Duong Province, Vietnam
Scale	5,900 m ²
Industry	Food & Beverage
Client	Vinamilk JSC - Vietnam
Scope of work	Design, Fabrication & Erection
Main contractor	Unicons



MASAN

Location	Binh Duong Province, Vietnam
Scale	30,000 m ²
Industry	Spice, Sauce
Client	Masan Food Corporation - Vietnam
Scope of work	Design, Fabrication & Erection
Main contractor	COFICO





COFFEE MILL

Location	Binh Duong Province, Vietnam
Scale	57,834 m ²
Industry	Coffee
Client	Molenbergnatie - Belgium
Scope of work	Design Fabrication & Erection
Main contractor	DESCON



UNIBEN FACTORY

Location	Hung Yen Province, Vietnam
Scale	35,000 m ²
Industry	Food
Client	UNIBEN
Scope of work	Design, Fabrication & Erection
Main contractor	ATAD



CA MAU FERTILIZER

Location	U Minh District, Ca Mau Province, Vietnam
Scale	800 MT
Industry	Agriculture
Client	Petrovietnam CA MAU Fertilizer - Vietnam
Scope of work	Design, Fabrication & Erection
Main contractor	ATAD



SKRETTING AQUAFEED

Location	Long An Province, Vietnam
Scale	23,200 m ²
Industry	Aquafeed
Client	Skretting
Scope of work	Design, Fabrication & Erection
Main contractor	ATAD





NEW HOPE VINH LONG

Location	Binh Minh Industrial Zone, Vinh Long Province, Vietnam
Scale	50,000 m ²
Industry	Agriculture
Client	Newhope Vinh Long Company Limited
Scope of work	Design, Fabrication & Erection
Main contractor	AZB



VINASEED

Location	Dong Thap Province, Vietnam
Scale	23,000 m ²
Industry	Agriculture
Client	Vinaseed
Scope of work	Fabrication & Erection
Main contractor	Vitecons





INTERFLOUR

Location	Vung Tau Province, Vietnam
Scale	8,000 m ²
Industry	Agriculture
Client	Interflour Group - Indonesia
Scope of work	Design, Fabrication & Erection
Main contractor	COFICO





DE HEUS

Location	Dau Giay Export Processing Zone, Dong Nai Province, Vietnam
Scale	14,000 m ²
Industry	Agriculture
Client	De Heus - Netherlands
Scope of work	Design, Fabrication & Erection
Main contractor	ATAD



FIRST SOLAR

Location	Dong Nam IP, HCM City, Vietnam
Scale	100,000 m ²
Industry	Solar PV Manufacturing
Client	First Solar
Scope of work	Detail Design, Fabrication & Erection
Main contractor	M+W



SCHAEFFLER

Location	Amata Industrial Park, Long Binh Ward, Bien Hoa City, Vietnam
Scale	50,000 m ²
Industry	Mechanical Industry
Client	Schaeffler Group
Scope of work	Detail Design, Fabrication & Erection
Main contractor	FDC



SAMSUNG ELECTRONICS CE COMPLEX

Location	Saigon Hi-tech Park, Vietnam
Scale	18,180 m ² - 2,519 MT
Industry	Electronics
Client	Samsung CE Complex Co., Ltd
Scope of work	Design, Fabrication & Erection
Main contractor	SAMSUNG ENGINEERING VIETNAM



VINFAST AUTOMOBILE MANUFACTURING COMPLEX

Location	Dinh Vu Economic Zone, Cat Hai, Hai Phong City, Vietnam
Scale	32,200 MT - 76,000 m ²
Industry	Mechanical Engineering & Metallurgy
Client	Vingroup
Scope of work	Design, Fabrication & Erection
Main contractor	ATAD

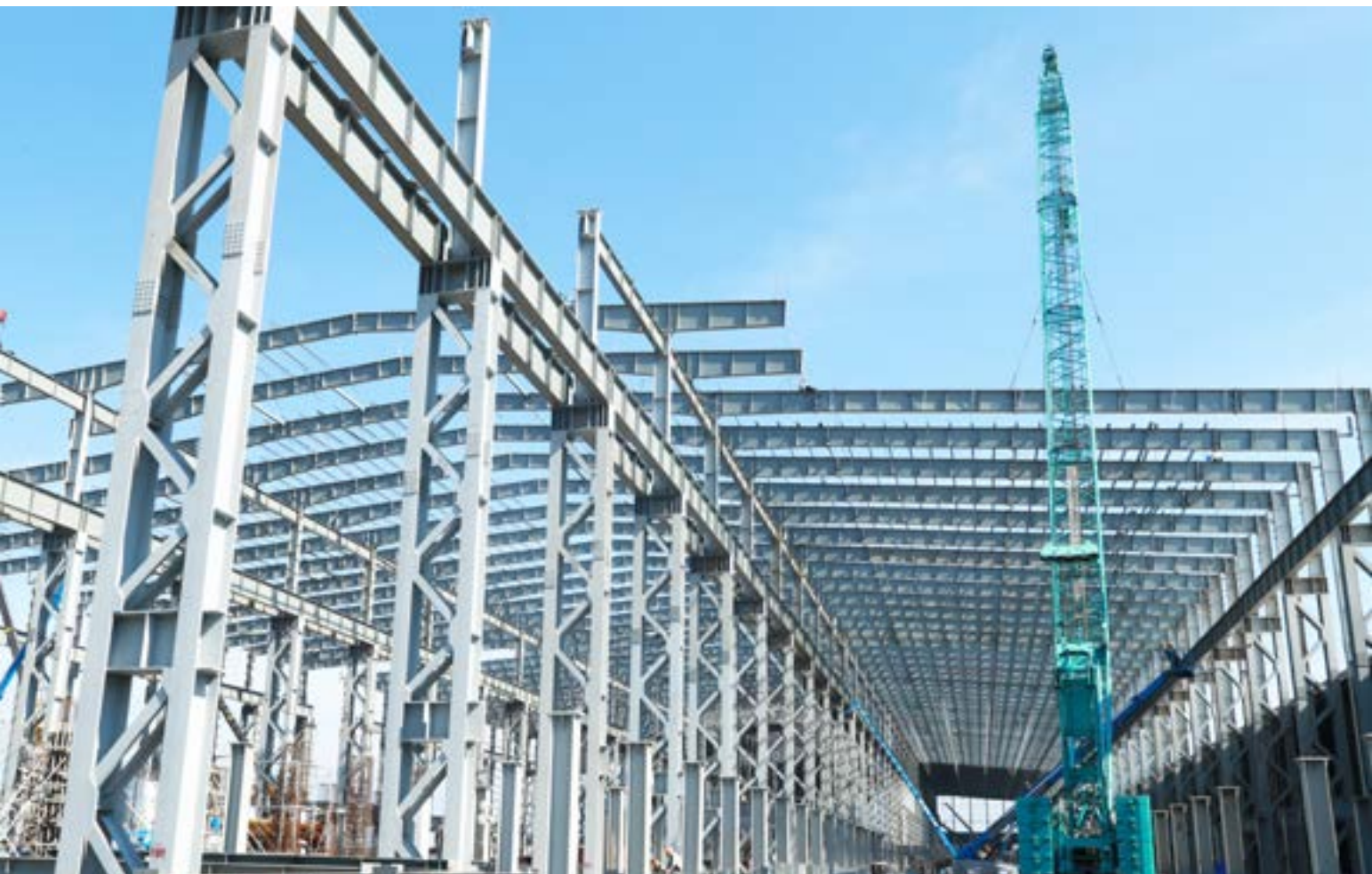





O-I BJC GLASS

Location	My Xuan A Industrial Park, Vung Tau Province, Vietnam
Scale	30,000 m ²
Industry	Glass Bottle
Client	OI - BJC Glass - America & Thailand
Scope of work	Design, Fabrication & Erection
Main contractor	ATAD



DANANG SUNSHINE AEROSPACE COMPONENTS MANUFACTURER

Location	Da Nang Province, Vietnam
Scale	19,910 m ²
Industry	Mechanical Engineering & Metallurgy
Client	UAC
Scope of work	Design, Fabrication & Erection
Main contractor	DINCO



SMC DONG NAI FACTORY

Location	Lot K, Long Duc Industrial Park, Long Thanh District, Dong Nai Province, Vietnam
Scale	30,000 m ²
Industry	Mechanical Engineering & Metallurgy
Client	SMC Vietnam Co., Ltd
Scope of work	Design, Fabrication & Erection
Main contractor	ATAD

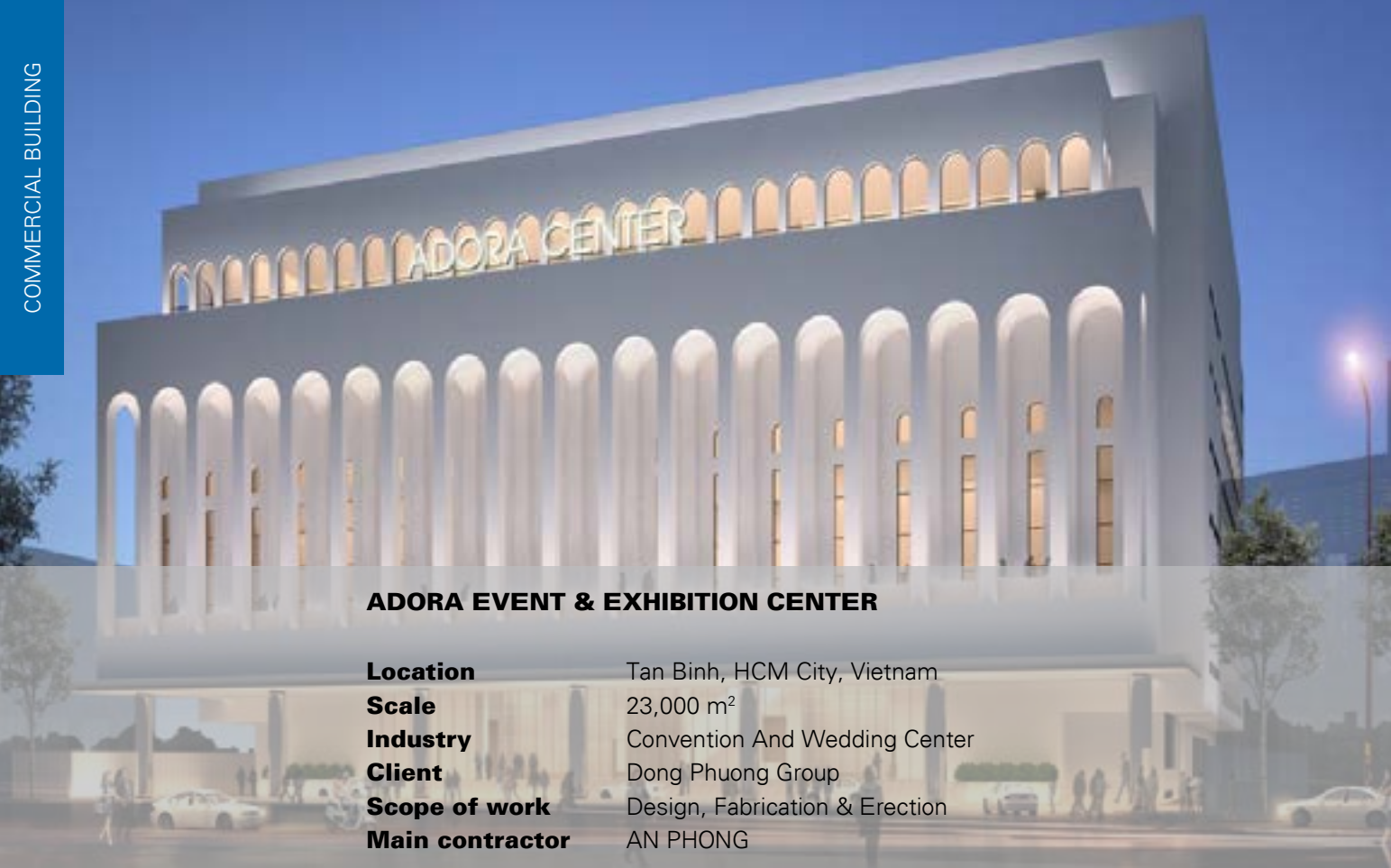

ADORA EVENT & EXHIBITION CENTER

Location	Tan Binh, HCM City, Vietnam
Scale	23,000 m ²
Industry	Convention And Wedding Center
Client	Dong Phuong Group
Scope of work	Design, Fabrication & Erection
Main contractor	AN PHONG



WHITE PALACE EVENT & EXHIBITION CENTER

Location	108 Pham Van Dong, HCM City, Vietnam
Scale	5,000 m ²
Industry	Convention And Wedding Center
Client	PQC Hospitality
Scope of work	Design, Fabrication & Erection
Main contractor	ATAD



EMART - SUPERMARKET

Location	Ho Chi Minh City, Vietnam
Scale	4,950 m ²
Industry	Commercial Building
Client	Emart Vietnam
Scope of work	Design, Fabrication & Erection
Main contractor	ATAD



AEON MALL HA DONG

Location	Ha Noi, Vietnam
Scale	15,000 m ²
Client	Aeon Mall
Scope of work	Design, Fabrication & Erection
Main contractor	Kajima - Hoa Binh



JFE MERANTI FACTORY

Location	Thilawa SEZ-A, Myanmar
Scale	30,000 m ² - 2,500 MT
Industry	Galvanized Steel Panel
Scope of work	Design, Fabrication & Erection



LSGM CABLE FACTORY

Location	Thilawa SEZ-B, Yangon, Myanmar
Scale	10,212 m ²
Industry	Cable Production
Scope of work	Design, Fabrication & Erection



GRAIN TERMINAL PORT

Location	Thilawa SEZ Port, Myanmar
Scale	7,000 m ²
Industry	Fertilizer
Scope of work	Design, Fabrication & Erection
Main contractor	Penta-Ocean



BOXPAK FACTORY

Location	Thilawa SEZ-A, Myanmar
Scale	23,029 m ²
Industry	Paper Box
Scope of work	Detail Design, Fabrication & Erection





EMERALD BREWERY PROJECT

Location	Myanmar
Scale	15,000 m ²
Industry	Brewery Manufacture
Scope of work	Design, Fabrication & Erection



RENTAL FACTORY

Location	Thilawa Sez, Yangon, Myanmar
Scale	13,500 m ²
Industry	Renting
Scope of work	Detail Design, Fabrication & Erection



MEGA WE CARE

Location	Yangon, Myanmar
Scale	11,418 m ²
Industry	Pharmaceutical
Scope of work	Design, Fabrication



DAMCO LOGISTICS WAREHOUSE

Location	Dagon Seikkan, Yangon, Myanmar
Scale	9,000 m ²
Industry	Logistics
Scope of work	Design, Fabrication & Supervision



AJINOMOTO FACTORY

Location	Thilawa SEZ-A, Myanmar
Scale	19,851 m ²
Industry	Food
Scope of work	Design, Fabrication & Erection



SCI METAL TECH FACTORY

Location	Thilawa SEZ Port, Myanmar
Scale	10,816 m ²
Industry	Galvanize
Scope of work	Design, Fabrication & Erection
Main contractor	Poteam Builder



GT COMPLEX BUILDING

Location	Davao, Philippines
Scale	800 MT
Industry	Infrastructure
Scope of work	Design, Fabrication & Erection
Main contractor	ATAD



JADEWELL BUILDING

Location	Manila, Philippines
Scale	6,230 m ²
Industry	Office Building
Scope of work	Design, Fabrication & Erection



LAZADA WAREHOUSE - PHILIPPINES

Location	Manila, Philippines
Scale	53,000 m ²
Industry	Warehouse
Scope of work	Design, Fabrication & Erection
Main contractor	ATAD



CAPITOL

Location	Quezon City, Manila, Philippines
Scale	3,200 MT – 35,000 m ²
Industry	Steel
Scope of work	Design, Supply
Main contractor	ATAD

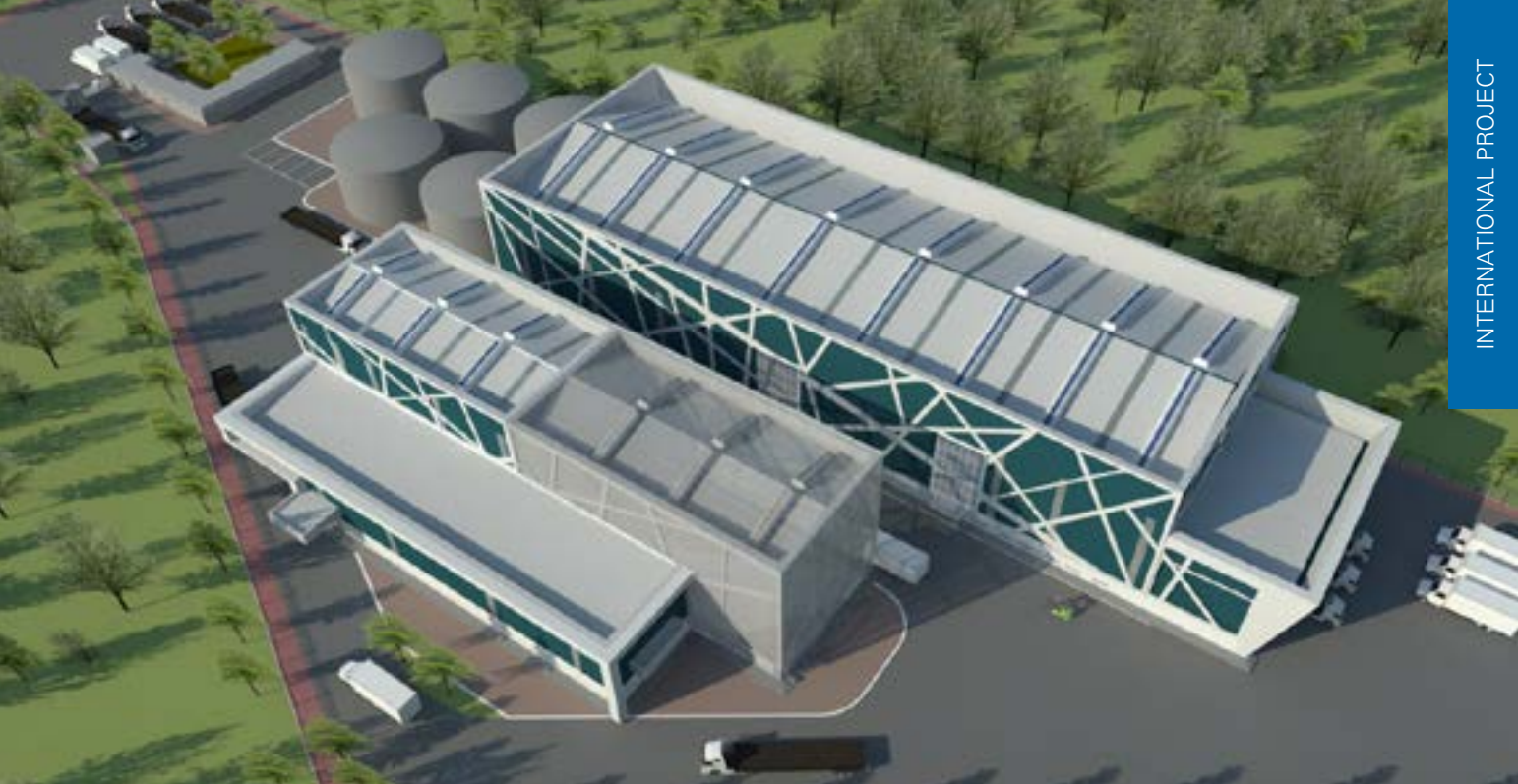

RICE MILL

Location	Philippines
Scale	1,100 MT
Industry	Warehouse
Scope of work	Design, Fabrication & Erection
Main contractor	ATAD



SJIT B.E. BUILDING

Location	Davao, Philippines
Scale	1,800 m ²
Industry	Office
Scope of work	Design, Fabrication & Erection
Main contractor	ATAD



GOLDEN ABC

Location	62 Old Samson Road Balintawak, Quezon City, Philippines
Scale	950 MT
Industry	Retail
Scope of work	Design, Fabrication & Erection



SOUTHERN STAR

Location	MEPZ 1, Lapu-Lapu City, 6015 Cebu, Philippines
Scale	6,000 MT
Industry	Food Processing
Scope of work	Design, Fabrication & Erection



KLHD

Location	Sterling Techno Park Cavite, Philippines
Scale	7,469 m ² - 800 MT
Industry	Office / Warehouse
Scope of work	Supply and Erection
Main contractor	ATAD

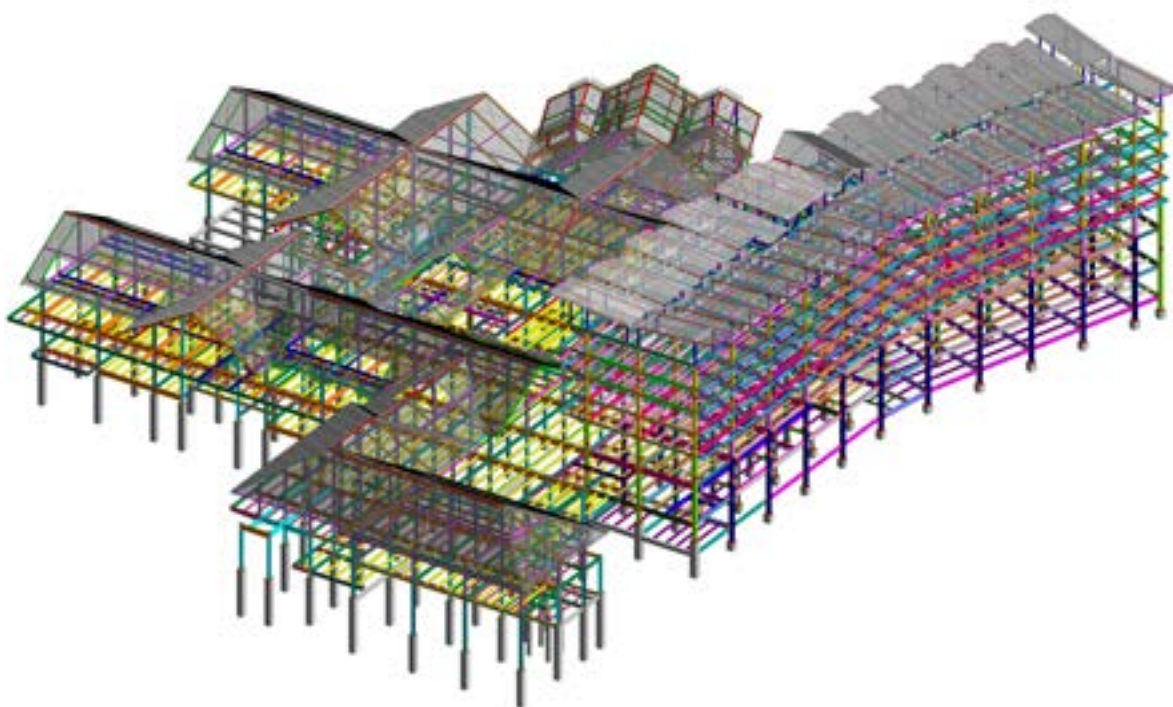

MONTAGE BAGUIO CENTRALE MALL

Location	Baguio, Philippines
Scale	2,073 MT
Industry	Commercial Building
Scope of work	Design, Fabrication
Main contractor	ATAD



FURI TIMES SQUARE MALL

Location	Sihanoukville, Cambodia
Scale	17,468 m ²
Industry	Consumer Products
Scope of work	Design, Fabrication



MORGAN CASINO

Location	Sihanoukville, Cambodia
Scale	735 MT - 12,185 m ²
Industry	High-rise Building
Scope of work	Detail Design, Fabrication
Main contractor	ATAD



INSTANT NOODLE FACTORY

Location	Phnom Penh, Cambodia
Scale	2,100 m ²
Industry	Food
Scope of work	Design, Fabrication, Erection
Main contractor	ATAD



HEINEKEN FACTORY EXTENSION

Location	Phnom Penh, Cambodia
Scale	10,964 m ²
Industry	Beverage
Scope of work	Detail Design, Fabrication, Erection
Main contractor	ATAD



O-SMACH APARTMENT

Location	Oddar Meanchey, Cambodia
Scale	20,960 m ² - 1,259 MT
Industry	Apartment
Scope of work	Fabrication & Erection



LAURELTON DIAMONDS

Location	Phnom Penh, Cambodia
Scale	12,000 m ²
Industry	Jewelry Factory
Scope of work	Design, Fabrication & Erection
Main contractor	ATAD



BAHA'I BATTAMBANG

Location	Cambodia
Scale	2,500 m ²
Industry	Temple
Scope of work	Fabrication & Erection
Main contractor	ATAD



APARTMENT F1&F2

Location	Koh Kong, Cambodia
Scale	10,508 m ²
Industry	Apartment
Scope of work	Detail Design, Fabrication & Erection



POWER BUY

Location	Samut Prakan, Thailand
Scale	30,000 m ²
Industry	Warehouse
Scope of work	Design, Fabrication & Erection



PET LAMPANG

Location	Lampang, Thailand
Scale	3,200 m ²
Industry	Beverage
Scope of work	Design, Fabrication & Erection



HEATWAY

Location	Chachoengsao, Thailand
Scale	4,620 m ²
Industry	Freezer Machine Factory
Scope of work	Design, Fabrication & Erection



GROCERY STORE

Location	Khon Kaen, Thailand
Industry	Grocery Store
Scope of work	Design, Fabrication & Erection
Main contractor	ATAD



ESSILOR

Location	Savannakhet Province, Laos
Scale	9,800 m ²
Industry	Lenses
Scope of work	Design, Fabrication & Erection
Main contractor	ATAD



MASCOT

Location	Vita Industrial Park, Vientiane, Laos
Scale	10,200 m ²
Industry	Garment
Scope of work	Design, Fabrication & Erection
Main contractor	ATAD



LAZADA MMP WAREHOUSE

Location	Cimanggis Jakarta, Indonesia
Scale	30,000 m ²
Industry	Warehouse
Scope of work	Detail Design, Fabrication
Main contractor	ATAD



SLP WAREHOUSE BLOCK C

Location	Karawang, Indonesia
Scale	1,502 MT
Industry	Warehouse
Scope of work	Design, Fabrication



JFE GALVANIZING FACTORY EXPANSION

Location	MM2100 Industrial Estate, Cikarang, West Java Province, Indonesia
Scale	3,160 m ² - 128 MT
Industry	Galvanizing Steel
Scope of work	Design, Fabrication



HONDA LOCK EXPANSION PROJECT

Location	MM2100 Industrial Estate, Cikarang, West Java Province, Indonesia
Scale	7,000 m ² - 290 MT
Industry	Key for Motorbike
Scope of work	Design, Fabrication



NESTLE FACTORY

Location	Karawang, West Java Province, Indonesia
Scale	388 MT
Industry	Food & Beverage
Scope of work	Detail Design, Fabrication



KAWAN LAMA WAREHOUSE

Location	Sidoarjo, East Java Province, Indonesia
Scale	1,167 MT
Industry	Warehouse
Scope of work	Detail Design, Fabrication



INKA WORKSHOP PROJECT

Location	Jawa Timur, Indonesia
Scale	3,107 MT
Industry	Train Manufacture
Scope of work	Detail Design, Fabrication



GEMMA GUERNSEY PROJECT

Location	Ohio, American
Scale	2,070 MT
Industry	Power Plant
Scope of work	Design, Fabrication



CRANE MANUFACTURING PLANT

Location	Tuas South Street 10 - Singapore
Industry	Building Materials
Scope of work	Design, Fabrication & Erection
Main contractor	ATAD



BOAT FACTORY

Location	Ussangoda, Sri Lanka
Scale	3,060 m ²
Industry	Boat Factory
Scope of work	Design, Fabrication & Erection



WAREHOUSE FOR CAMSO LOADSTAR

Location	Katunayake, Sri Lanka
Scale	2,803 MT
Industry	Tire Manufacture
Scope of work	Design, Fabrication



FREMANTLE CIVIC BUILDING & LIBRARY

Location	Fremantle, Western Australia
Scale	1,200 MT
Industry	Commercial
Scope of work	Design, Fabrication



ARMADALE WAREHOUSE

Location	Perth, Australia
Industry	Warehouse & Office
Scope of work	Design, Fabrication
Main contractor	ATAD



FJAA FIJI AVIATION ACADEMY

Location	Fiji
Scale	340 MT
Industry	Building
Scope of work	Supply of Pre Engineered Steel Building



SURANGEL'S SHOPPING CENTER

Location	Melekeok, Palau
Scale	1,263 MT
Industry	Super Market
Scope of work	Design, Fabrication



NEW NAVAL BASE

Location	Doha, Qatar
Scale	7,000 MT
Industry	Military
Scope of work	Design, Fabrication

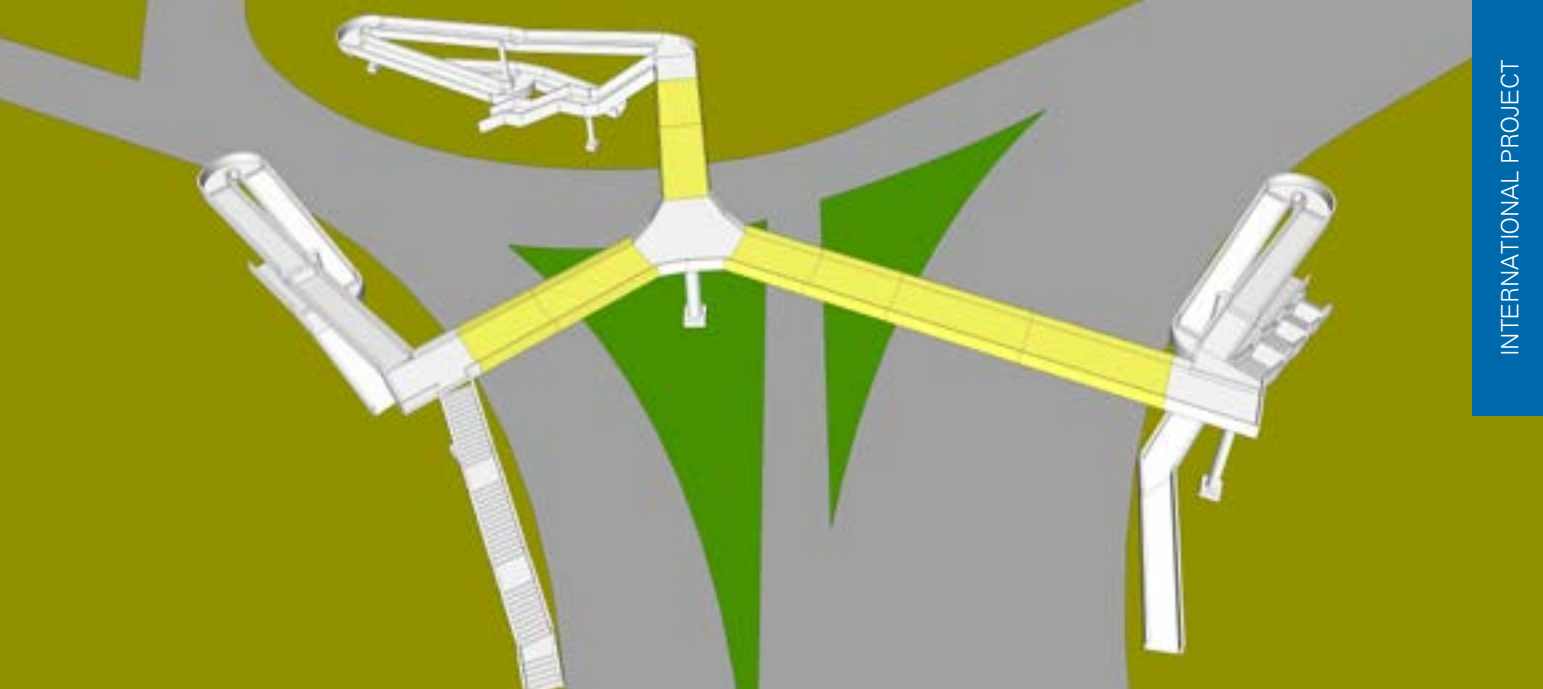

KAMPALA FLYOVER CONSTRUCTION AND ROAD UPGRADING

Location	Kampala, Uganda
Scale	1,495 MT
Industry	Bridge
Scope of work	Design, Fabrication and Erection



VALENCY WAREHOUSE 1

Location	Ivory Coast, West Africa
Scale	5,940 m ² - 186 MT
Industry	Cold Storage
Scope of work	Design, Fabrication & Erection
Main contractor	ATAD



VALENCY WAREHOUSE 4

Location	Ivory Coast, West Africa
Scale	215 MT - 7,800 m ²
Industry	Warehouse
Scope of work	Design, Fabrication and Erection



RAJS INTERNATIONAL WAREHOUSE

Location	Abidjan, Ivory Coast
Scale	6,000 m ²
Industry	Agriculture
Scope of work	Design, Fabrication & Erection
Main contractor	ATAD

REPRESENTATIVE OFFICES:



THAILAND



MYANMAR



PHILIPPINES



INDONESIA



DONG NAI FACTORY

Lot F, Long Khanh Industrial Zone, Binh Loc Commune, Long Khanh
Town, Dong Nai Province, Vietnam

Telephone: (+84) 2513 788 288

LONG AN FACTORY

595 Binh Huu II Hamlet, Duc Hoa Thuong Commune, Duc
Hoa Dist, Long An Province, Vietnam

Telephone: (+84) 2723 762 763

REPRESENTATIVE OFFICES:



CAMBODIA



SRI LANKA



BANGLADESH



HO CHI MINH CITY (HEAD OFFICE)

99 Nguyen Thi Minh Khai St, Ben Thanh, Dist 1, Ho Chi Minh city, Vietnam

Telephone: (+84) 28 3926 0666

